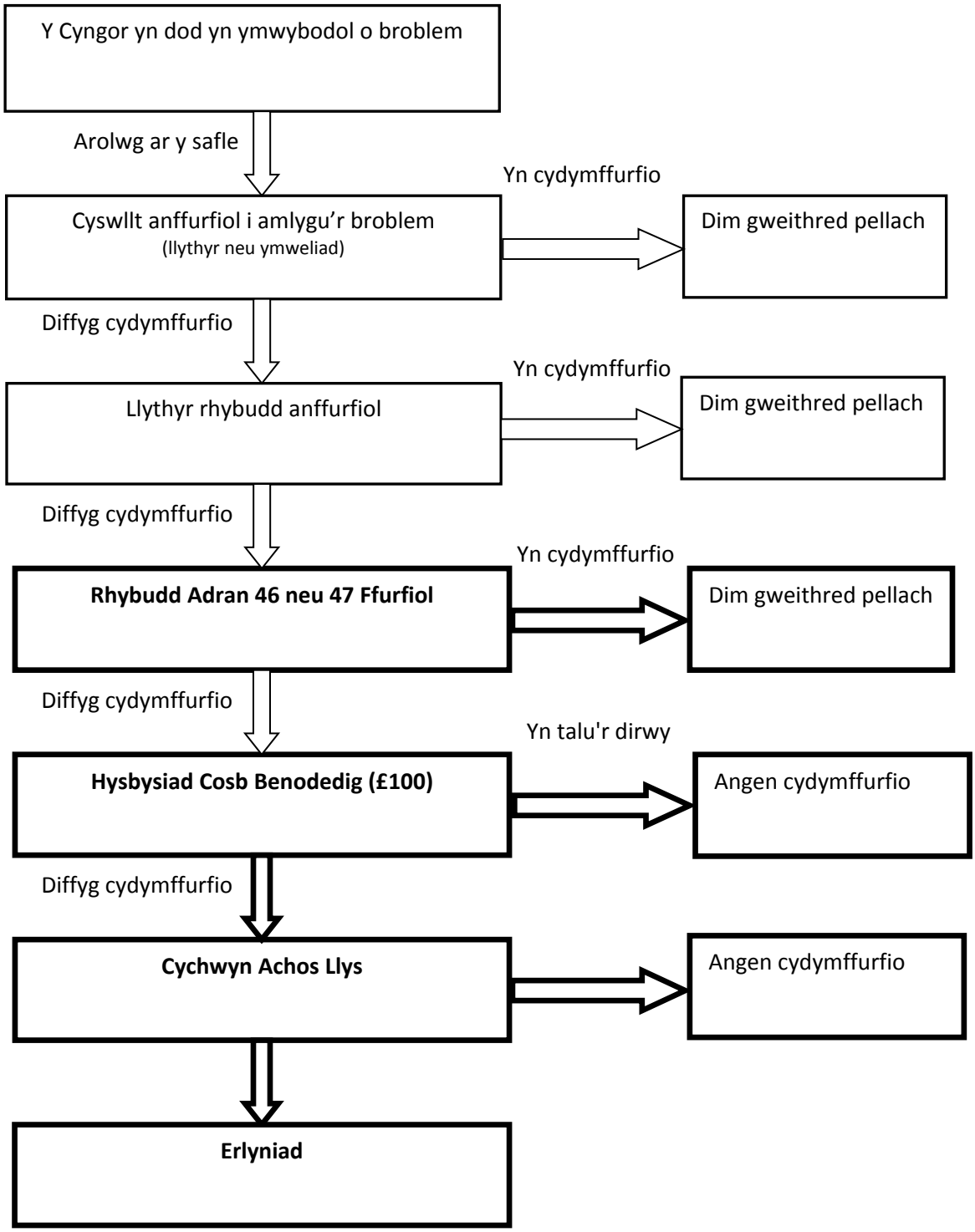DEDDF AMDDIFFYN YR AMGYLCHEDD 1990 - GWEITHRED ADRAN 46 a 47 - Arfaethedig