

Rhif y Cais / Application Number : C15-0034-37-LL

Cynllun lleoliad ar gyfer adnabod y safle yn unig. Dim i raddfa.  
Location Plan for identification purposes only. Not to scale.



Atgynhyrchir y map hon o Ddeunydd yr Ordnance Survey gyda chaniatâd yr Ordnance Survey ar ran Rheolwr Llyfrau Eri Mawrmyd.  
© Hawlfraint y Goron.  
Mae atgynhyrchu heb ganiatâd yn torri hawlfraint y Goron a gall hysbysu at enlysiad neu achos sifil.  
Cynllun Gwynedd - 10/023367 - 2006

This map is reproduced from Ordnance Survey material with the permission of Ordnance Survey on behalf of the Controller of Her Majesty's Stationery Office.  
© Crown copyright.  
Unauthorized reproduction infringes Crown copyright and may lead to prosecution or civil proceedings.  
Cynllun Gwynedd - 10/023367 - 2006

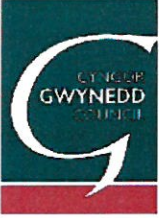

Rhif y Cais / Application Number : C15-0034-37-LL

Cynllun lleoliad ar gyfer adnabod y safle yn unig. Dim i raddfa.  
Location Plan for identification purposes only. Not to scale.

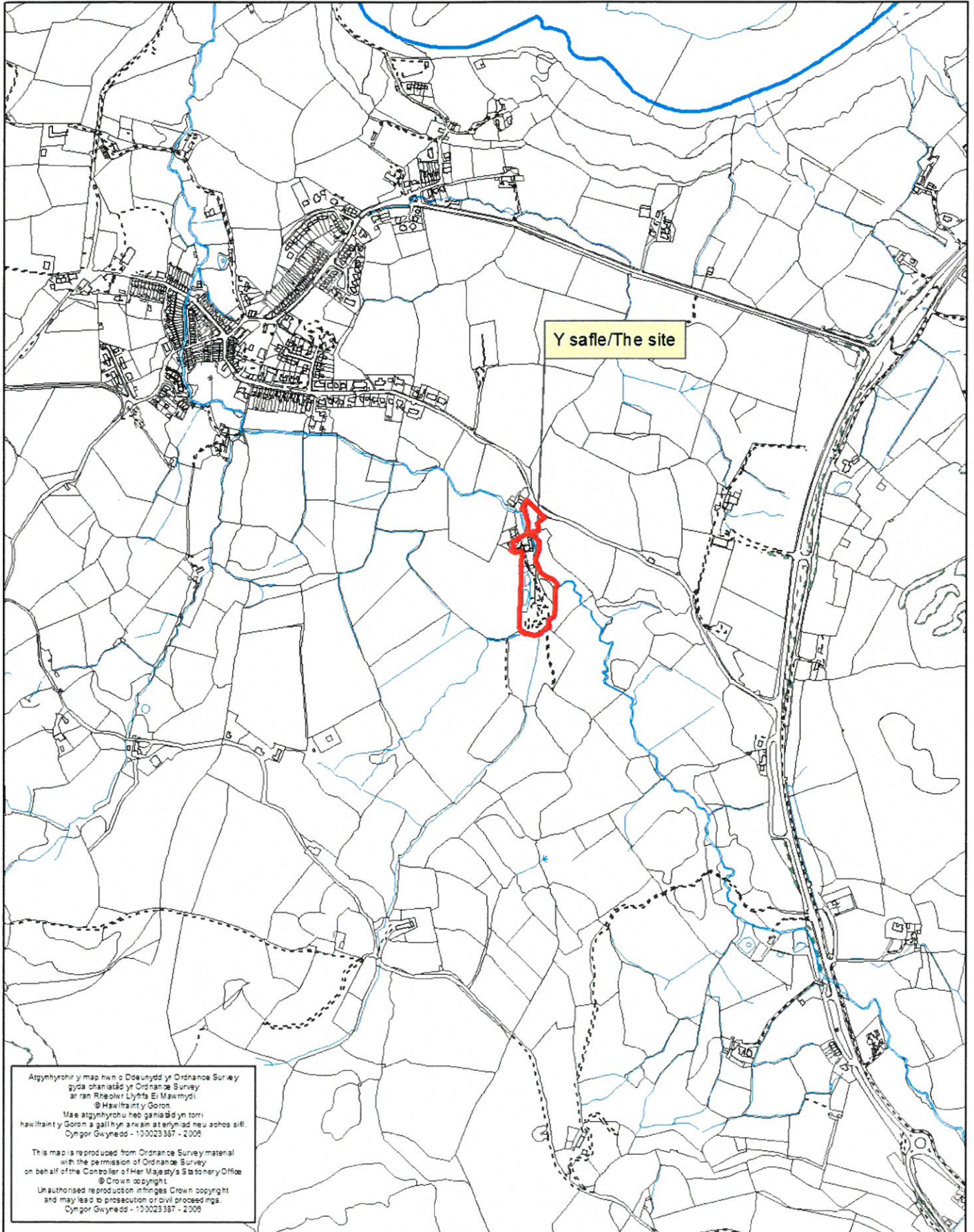

# Cynllun Diwygiedig Amended Plan

This drawing is not to be scaled, only figured dimensions, levels, etc. are to be used. Any changes made to the information contained on the drawing are to be agreed in writing with W&A Design & Architecture Ltd. This drawing is Copyright and is protected by the Design Copyright Act 1988 and cannot be reproduced without permission.  
 This drawing is to be read in conjunction with the printed specifications provided by W&A Design & Architecture Ltd. Per house, St Georges road, Meria Bridge, Anglesey.

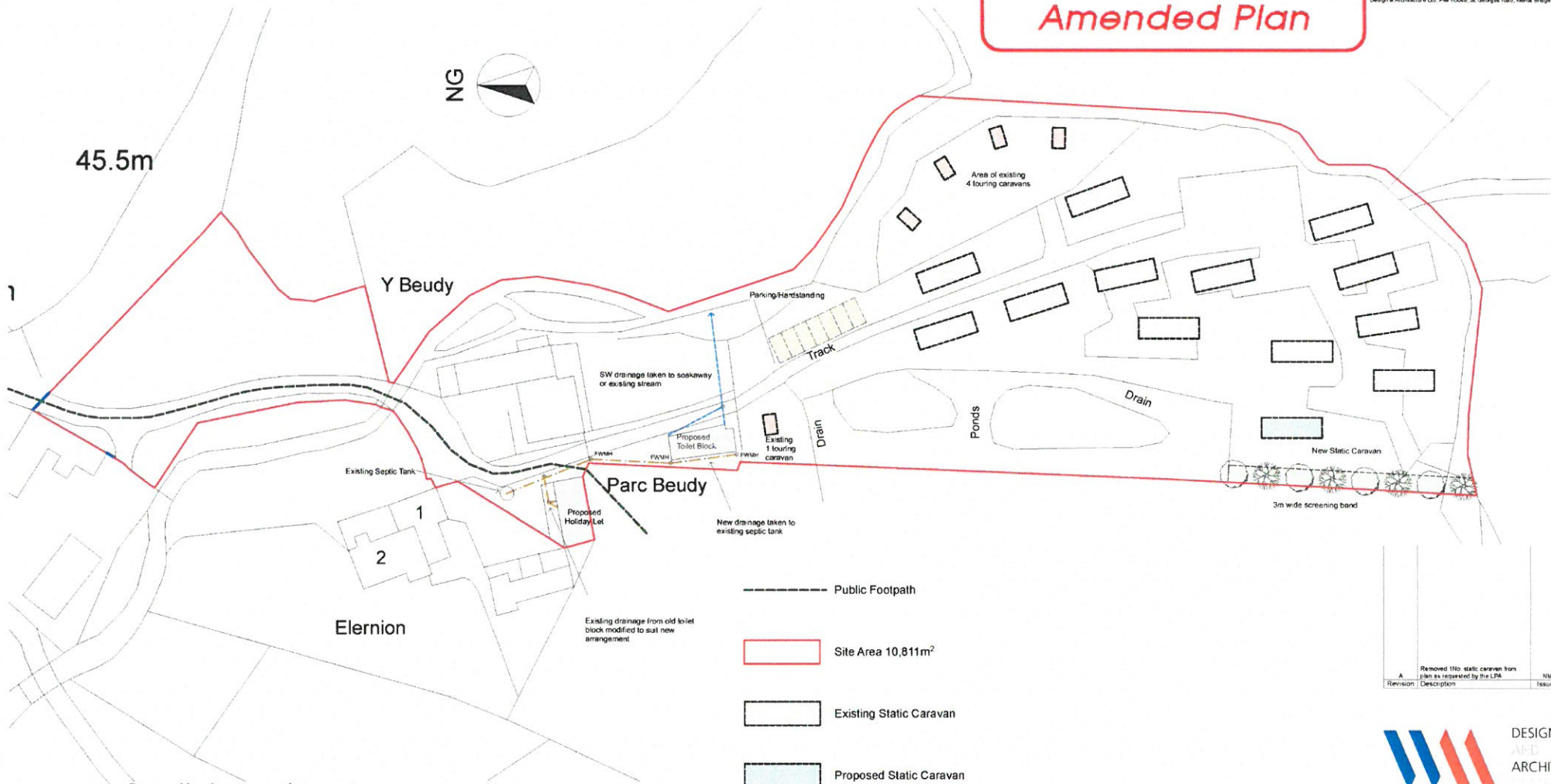

45.5m



Elernion

Y Beudy

Parc Beudy

Public Footpath

Site Area 10,811m²

Existing Static Caravan

Proposed Static Caravan

Proposed New Landscape screening to be 0.5m high hedge bank with landscaping as specified

Existing Touring Caravan

Parking/Hardstanding

**Proposed Landscape screening**  
 Linear Native Planting Planted at 1no/m² centres into prepared pits ( min 300x300x300mm) a staggered grid.

- Crataegus mongyna – 450-600mm Bare rooted, 30% - Three breaks in lower third
- Prunus spinosa – 300-450mm Cell Grown, 30%
- Ilex aquifolium 450-600mm Container grown min 2 Ltr, 10% Three breaks in lower third
- Corylus avellana 450-600mm Bare rooted, 30% Three breaks in lower third

Row of 8no. Standard and feathered trees planted into prepared pits (Min 900x900mx900m) comprising  
 4no. Quercus petraea 1.2-1.8m Light Standard Container Grown Min 75Ltr pot size ( staked)  
 4no. Prunus padus 1.2-1.8m Feathered Container grown Min 75Ltr Pot size (staked)

Revision	Description	Issued	Date
A	Removed 1no static caravan from plan as requested by the LIA	NM	16/07/2015



+44 (0) 1348 717200  
 +44 (0) 1348 714805  
 info@wandaesign.co.uk  
 wandaesign.co.uk

Project Title: Caravan Park Alterations  
 Location: Parc Elermion  
 Client: Mr & Mrs J Webster  
 Drawing Title: Proposed Site Layout

Scale: 1:500  
 Paper Size: A2  
 Date: 16/07/2015  
 Issue Type: Planning  
 Drawn By: DRCAIM  
 Drawing Details: Job No. SH1417, Drawing No. AL23, Revisions: A

This drawing is not to be scaled, only figured dimensions, levels etc. are to be used. Any changes made to the information contained on this drawing are to be agreed in writing with W&M Design & Architecture Ltd. This drawing is Copyright and is protected by the Design Copyright Act 1988 and cannot be reproduced without permission.  
 This drawing is to be read in conjunction with the printed specification provided by W&M Design & Architecture Ltd. Plot Avenue, St Georges road, Menai Bridge, Anglesey.

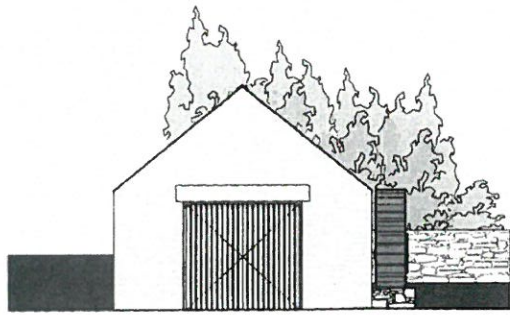

Left Elevation 1:100

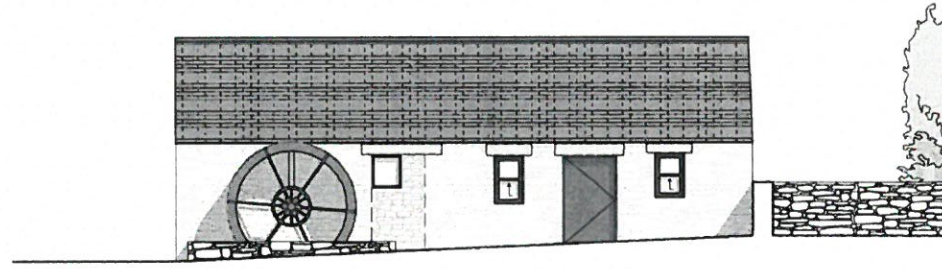

Front Elevation 1:100

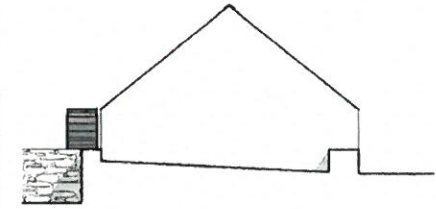

Right Elevation 1:100

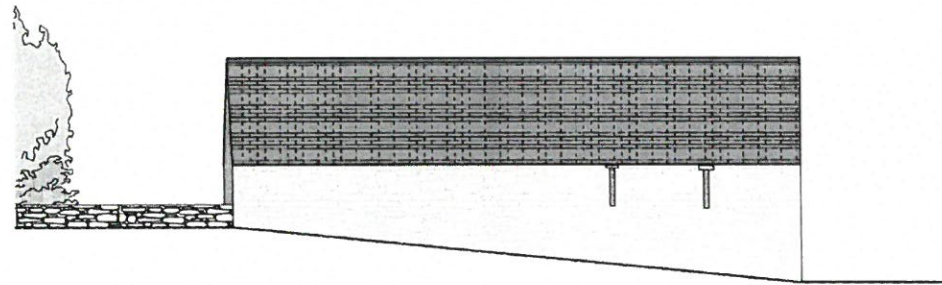

Rear Elevation 1:100

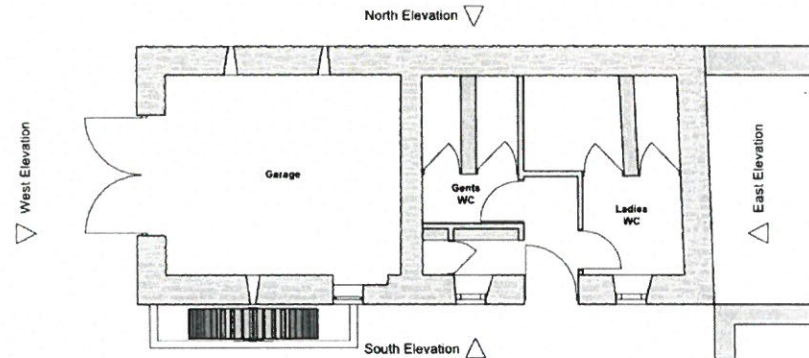

Existing Ground Floor 1:100



DESIGN  
 ARCHITECTURE

+44 (0) 1248 717230  
 +44 (0) 1248 714930  
 office@wmdesign.co.uk  
 wmdesign.co.uk

**Project Title** Caravan Park Alterations  
**Location** Parc Eiernon  
**Client** Mr. & Mrs. J wobster  
**Drawing Title** Existing Plan & Elevation

**Scale** 1:100  
**Paper Size** A3  
**Date** 14/10/2014  
**Issue Type** Preliminary  
**Drawn By** DRC/NM

**Drawing Details**  
 Job No. SH1417  
 Drawing No. AL 1.1  
 Revisions

This drawing is not to be scaled, only figured dimensions, levels etc. are to be used. Any changes made to the information contained on the drawing are to be agreed in writing with WM Design & Architecture Ltd. This drawing is Copyright and is protected by the Design Copyright Act 1988 and cannot be reproduced without permission.

This drawing is to be read in conjunction with the written specification provided by WM Design & Architecture Ltd, Fair House, St Georges road, Manx Bridge, Armagh.

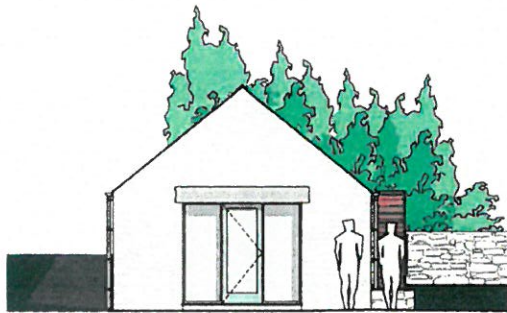

Proposed Left Elevation 1:100

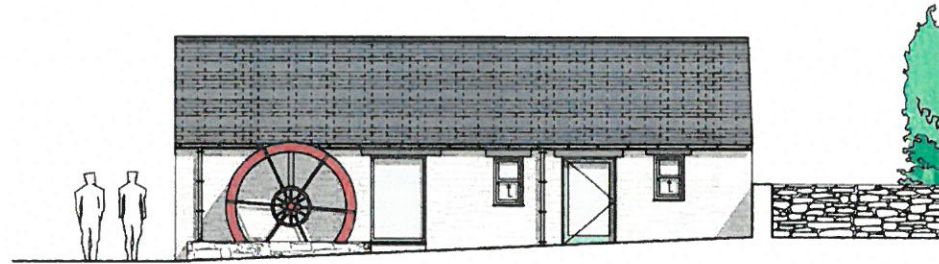

Proposed Front Elevation 1:100

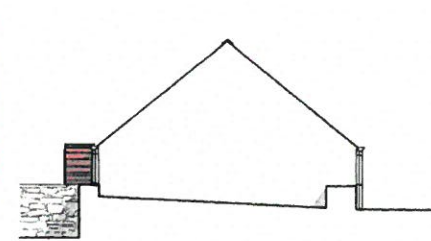

Proposed Right Elevation 1:100

### Finishes / Materials:

**Roof:**  
Existing Slate to be re-used.

**Walls:**  
Lime pointed stone work

**Windows & Doors:**  
Painted Timber

**Rainwater goods:**  
Lindab rainline galvanised.

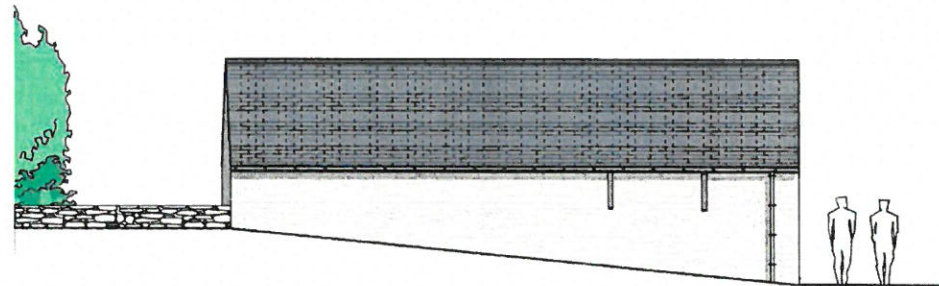

Proposed Rear Elevation 1:100

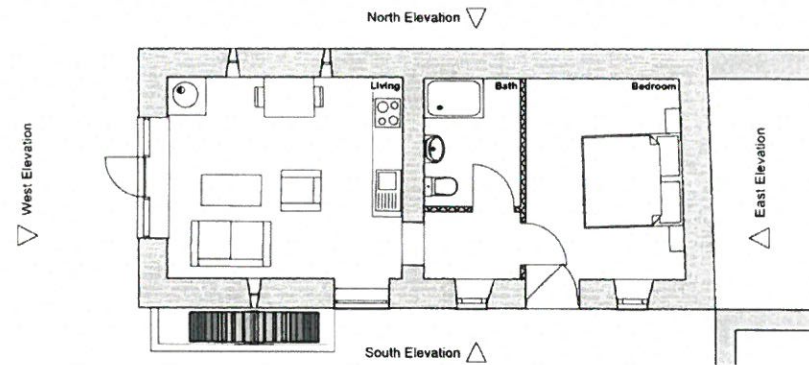

Proposed Ground Floor 1:100



DESIGN  
ARCHITECTURE

+44 (0) 1248 717230  
+44 (0) 1248 714930  
office@wmdesign.co.uk  
wmdesign.co.uk

**Project Title** Carrivan Park Alterations  
**Location** Parc Elemon  
**Client** Mr. & Mrs J wobster  
**Drawing Title** Proposed Plan & Elevations

**Scale** 1:100  
**Paper Size** A3  
**Date** 20/11/2014  
**Issue Type** Planning  
**Drawn By** DRC/NM

**Drawing Details** Job No. SH1417 Drawing No. AL 2.1 Revisions

This drawing is not to be scaled, only figured dimensions, levels etc. are to be used. Any changes relate to the information contained on the drawing and to be agreed in writing with VM Design & Architecture Ltd. This drawing is Copyright and is protected by the Design Copyright Act 1988 and cannot be reproduced without permission.  
 This drawing is to be used in conjunction with the architect's elevation provided by VM Design & Architecture Ltd. For issues: 51 Leazes Road, Middlesbrough, Cumbria

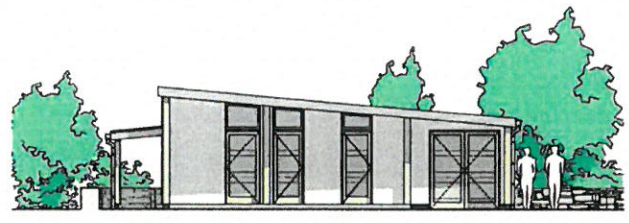

P1 South Elevation 1:100



P1 East Elevation 1:100

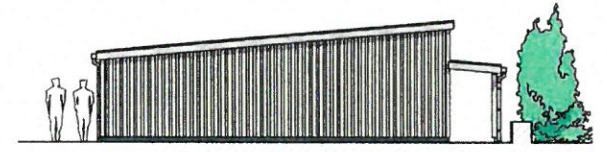

P1 North Elevation 1:100

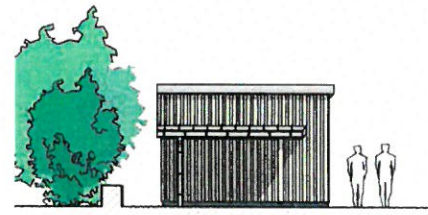

P1 West Elevation 1:100

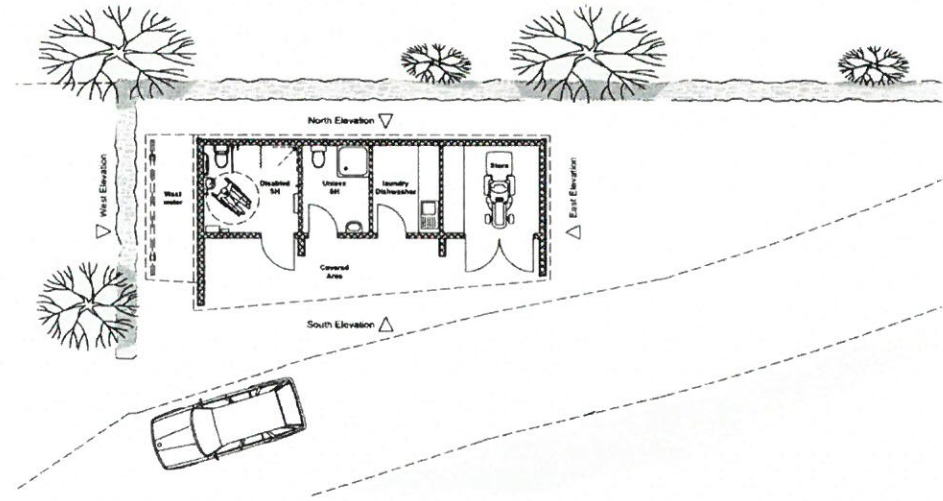
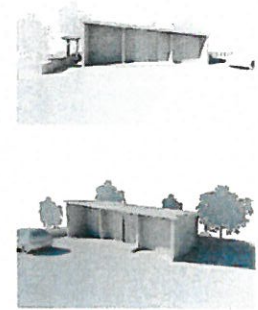

0 Proposed Ground Floor 1:100

**Finishes / Materials:**  
**Roof:**  
 Tata Colorcoat Urban Anthracite Gray  
**Walls:**  
 Vertical Larch cladding.  
 White colored render panels.  
**Windows & Doors:**  
 Treated Timber  
**Rainwater goods:**  
 Lindab rainline galvanised.



Project Title: Carwin Park Alterations  
 Location: Parc Elevation  
 Client: Mr & Mrs J Webster  
 Drawing Title: Proposed Plan & Elevation

Scale: 1:100  
 Paper Size: A2  
 Date: 20/11/2014  
 Issue Type: Planning  
 Drawn By: DRG/DM  
 Drawing Details: Job No: 041417, Drawing No: AL/2.2, Revisions: