

Rhif y Cais / Application Number : C16/0848/00/LL

Cynllun lleoliad ar gyfer adnabod y safle yn unig. Dim i raddfa.
Location Plan for identification purposes only. Not to scale.



Atgynhyroir y map hwn o Ddeunydd yr Ordnance Survey gyda ohaniatid yr Ordnance Survey ar ran Rheolwr Llyfrfa El Mawrtydi.
© Hawlfraint y Goron.
Mae atgynhyroir hwb gan niid yn torri hawlfraint y Goron a gall byn arwain at erlyniad neu achos siŵl.
Cynllun Gwynedd - 100023357 - 2006

This map is reproduced from Ordnance Survey material with the permission of Ordnance Survey on behalf of the Controller of Her Majesty's Stationery Office.
© Crown copyright.
Unauthorised reproduction infringes Crown copyright and may lead to prosecution or civil proceedings.
Cynllun Gwynedd - 100023357 - 2006

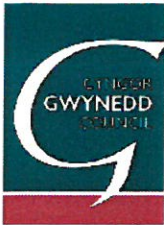

Rhif y Cais / Application Number : C16/0848/00/LL

Cynllun lleoliad ar gyfer adnabod y safle yn unig. Dim i raddfa.
Location Plan for identification purposes only. Not to scale.

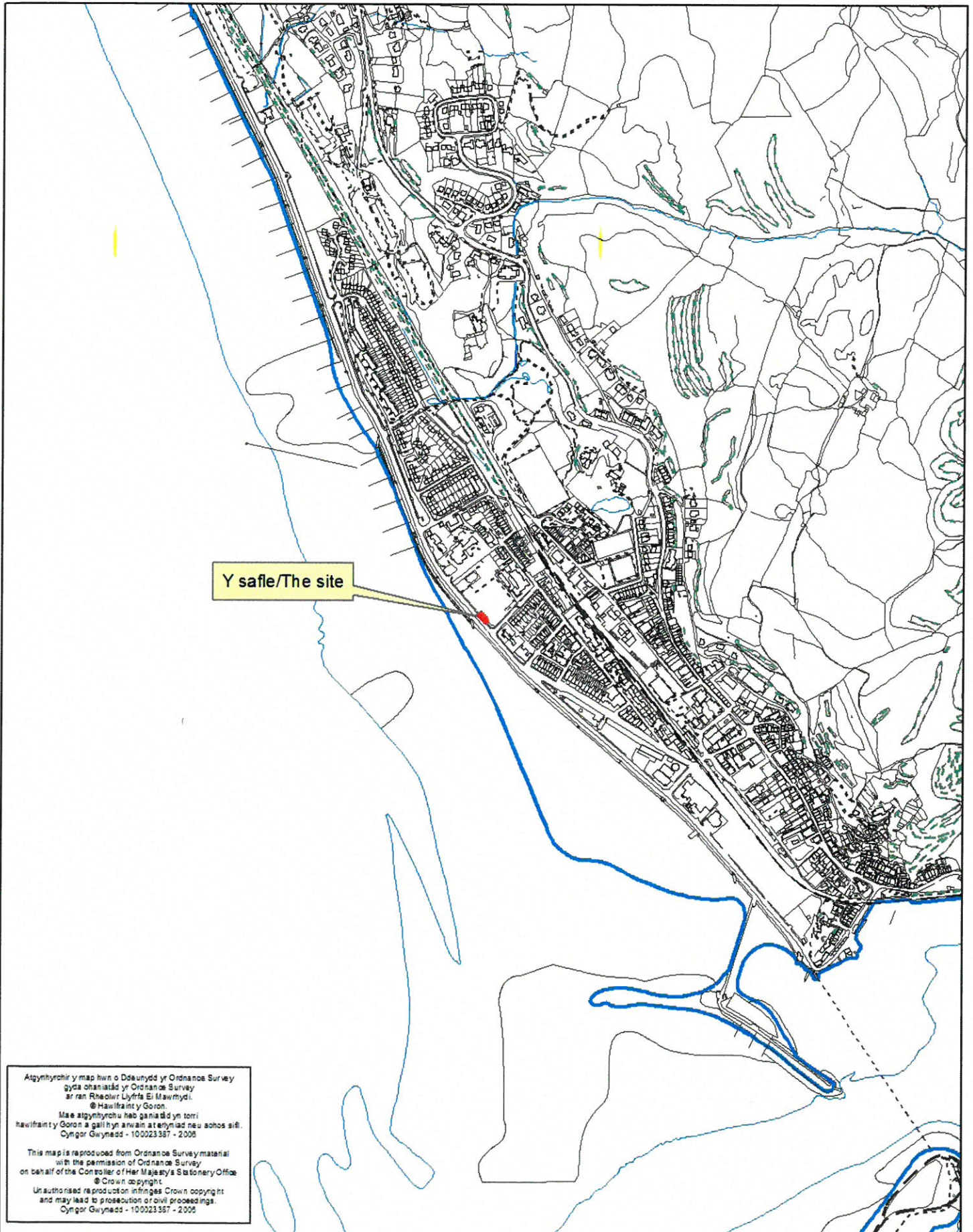

Atgynhyrchir y map hwn o Ddauydd yr Ordnance Survey gyda ohaniatâd yr Ordnance Survey ar ran Rheolwr Llyfrfa Eri Mawrmydi.
© Hawlfraint y Goron.

Mae atgynhyrchu heb ganiatâd yn torri hawlfraint y Goron a gall byn arwain at erlyniad neu achos sir.
Cynllun Gwynedd - 10 0023 557 - 2009

This map is reproduced from Ordnance Survey material with the permission of Ordnance Survey on behalf of the Controller of Her Majesty's Stationery Office.
© Crown copyright

Unauthorised reproduction infringes Crown copyright and may lead to prosecution or civil proceedings.
Cynllun Gwynedd - 10 0023 557 - 2009

Barmouth wc



This Plan includes the following Licensed Data: OS MasterMap Colour PDF Location Plan by the Ordnance Survey National Geographic Database and incorporating surveyed revision available at the date of production. Reproduction in whole or in part is prohibited without the prior permission of Ordnance Survey. The representation of a road, track or path is no evidence of a right of way. The representation of features, as lines is no evidence of a property boundary. © Crown copyright and database rights, 2015. Ordnance Survey 0100031673

0m 20m 40m 60m 80m 100m

Scale: 1:1250, paper size: A4

Location Plan

Change of Use

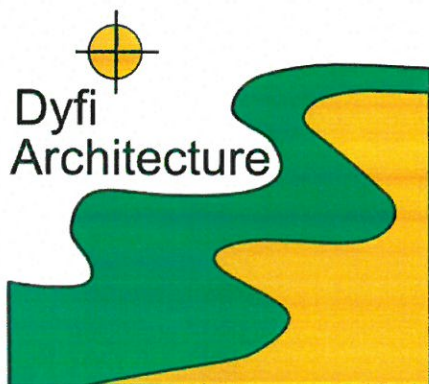

Notes :

- Internal floor 1100mm above GL to conform to requirements for FCA.
- Roof height raised approx. 850mm. with cavity blockwork.
- Walls smooth render finish.
- Siberian engineered cladding as shown.
- New profiled roof with seamed steel covering system.
- Built in guttering, steel downpipes to match roof colour as shown.
- Drains to existing.
- High performance steel entrance doors
- High performance windows

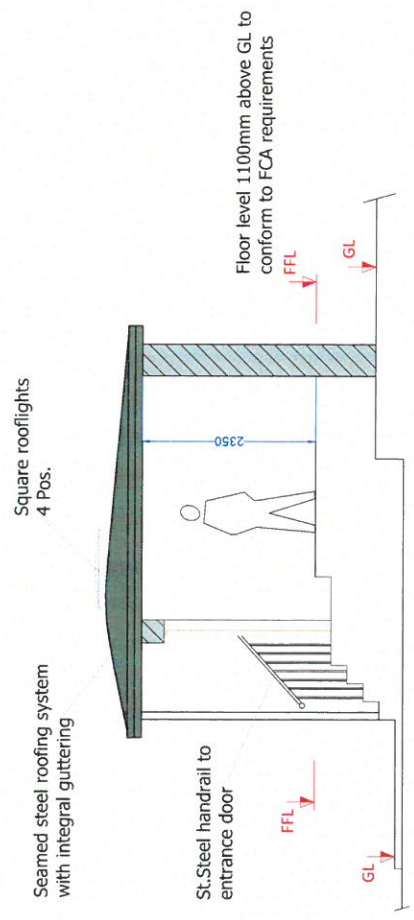

Section A-A (1:50) Proposed

PRELIMINARY
DO NOT USE
FOR CONSTRUCTION

Project : Barmouth wc, LL42 1NE
Conversion

Title : Section A-A, Roof Plan
& Notes Proposed

Drawing : 7220P rev A

Scale : 1:50 & 1:100 @ A2

Date : July 2016

Dyfi Architecture,
Wyngharth House, Artists Valley,
Llanfair-ym-muilech, SY20 8TD
01654 629630
E:enquiries@dyfiarchitecture.co.uk

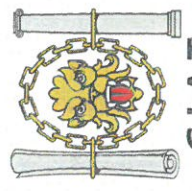
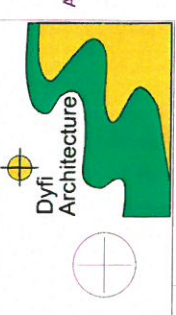

CIAT
Registered Practice

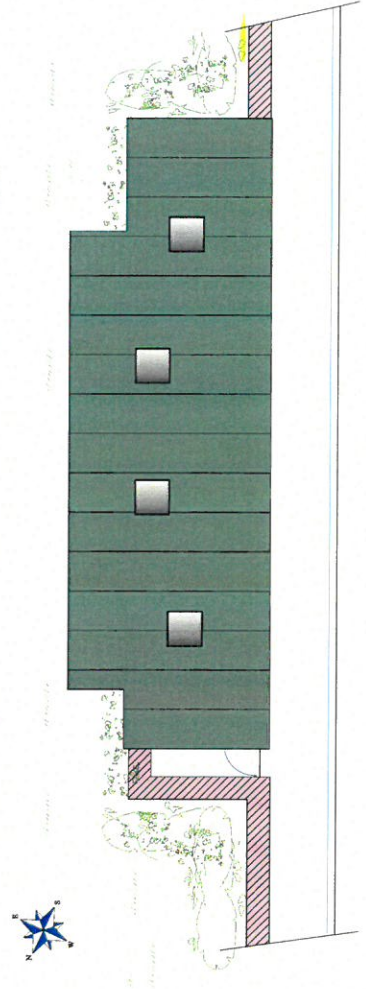

Roof Plan Proposed (1:100)

This drawing is protected by copyright. It may not be copied or distributed without written authorisation from Dyfi Architecture Limited. The use of this drawing is determined by the terms of the licence agreement with the client. It may not be used for any purpose provided.

www.dyfiarchitecture.co.uk

A2

Scale (1:50)

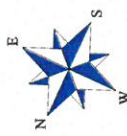

Grassed area

17813

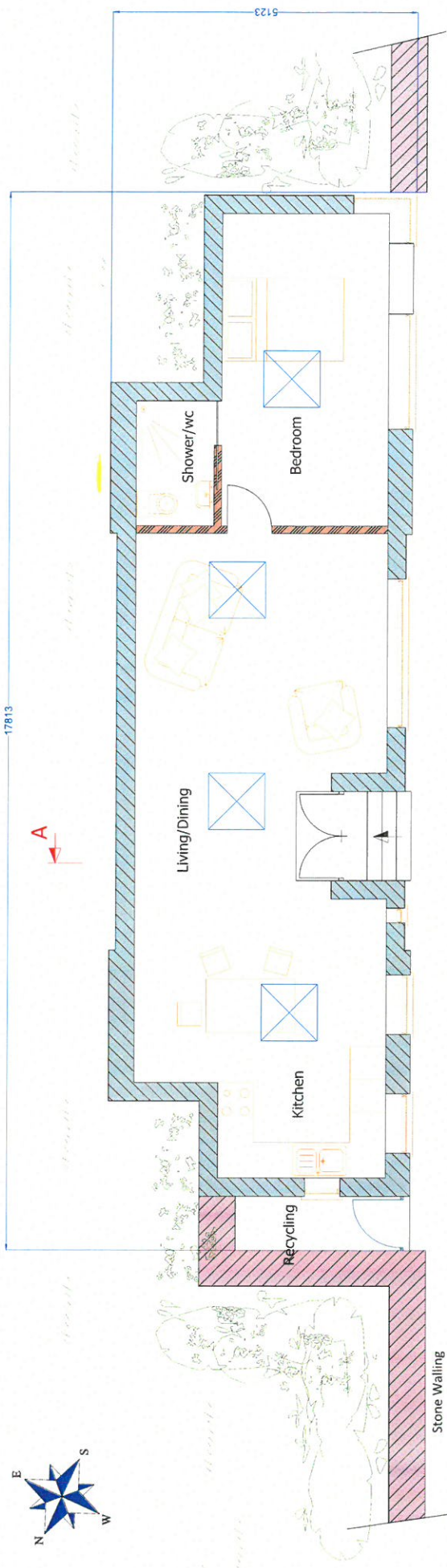

Stone Walling

Kerb

PRELIMINARY
DO NOT USE
FOR CONSTRUCTION

Project : Barmouth wc, LL42 1NE
Conversion

Floor Plan Proposed

Title : Floor Plan Proposed

Drawing : 7219P rev A

Scale : 1:50 @ A2

Date : July 2016

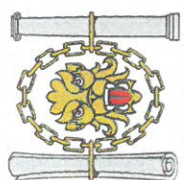

CIAT
Registered Practice

Dyfi Architecture,
Tynparth House, Artists Valley,
Furnace, Machynlleth, SY20 8TD
01654 629630
E: enquires@dyfiarchitecture.co.uk

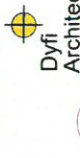

Dyfi Architecture



This drawing is the copyright of Dyfi Architecture. Do not scale from this drawing. If in doubt ask. Dimensions in mm's unless stated.

This drawing is protected by copyright. It may not be copied or distributed without written authorisation from Dyfi Architecture Limited. The use of this drawing is deemed to be the work of the licensor, approved by CIAT, in any event for the purposes provided.

www.dyfiarchitecture.co.uk

A2

Scale (1:50)

Existing windows to this elevation to be blocked up leaving reveals and cill details

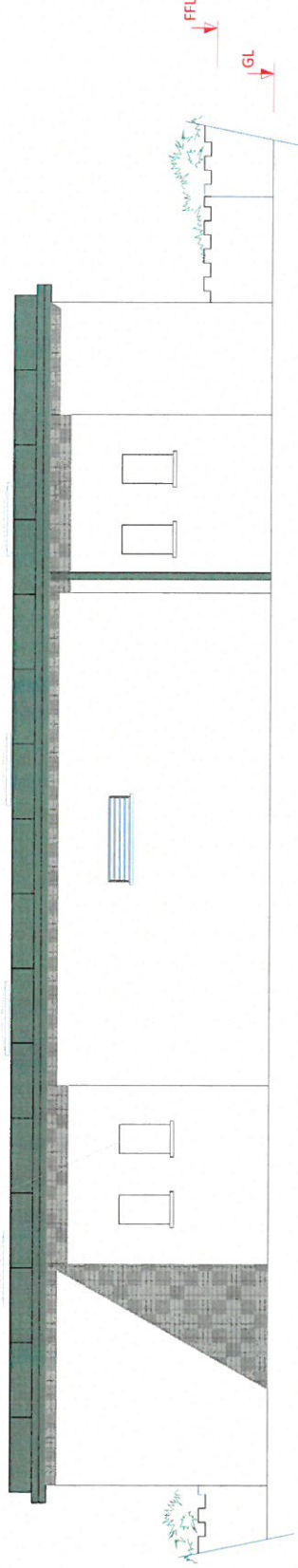

East Elevation Proposed

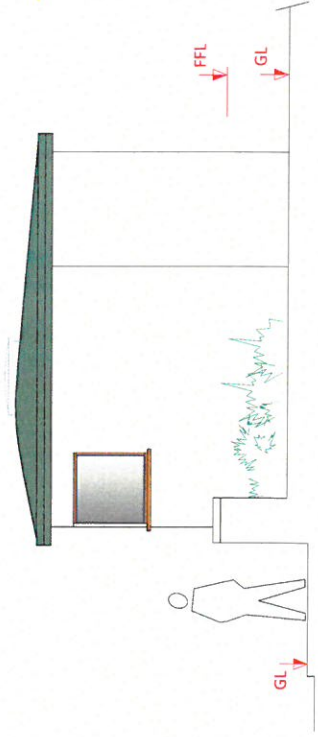

South Elevation Proposed

PRELIMINARY
DO NOT USE
FOR CONSTRUCTION

Project : Barmouth w/c, LL42 1NE
Conversion

Title : East and South Elevations
Proposed

Drawing : 7218P rev A

Scale : 1:50 @ A2

Date : July 2016

Dyfi Architecture,
Tŷyngarh House, Artists Valley,
Furnace, Machynlleth, SY20 8TD
01654 629630
E: enquiries@dyfiarchitecture.co.uk

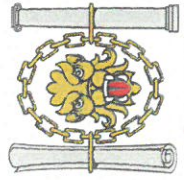

CIAT
Registered Practice

This drawing is the copyright of Dyfi Architecture. Do not scale from this drawing. If in doubt ask. Dimensions in mm's unless stated.

This drawing is protected by copyright. It may not be copied or distributed without written authorisation from Dyfi Architecture Limited. The use of this drawing is determined by the terms of the licence agreement with CIAT. It is only to be used for the purpose provided.

www.dyfiarchitecture.co.uk

A2

Scale (1:50)

1 2 3 4 5 6 7 8

F E D C B A

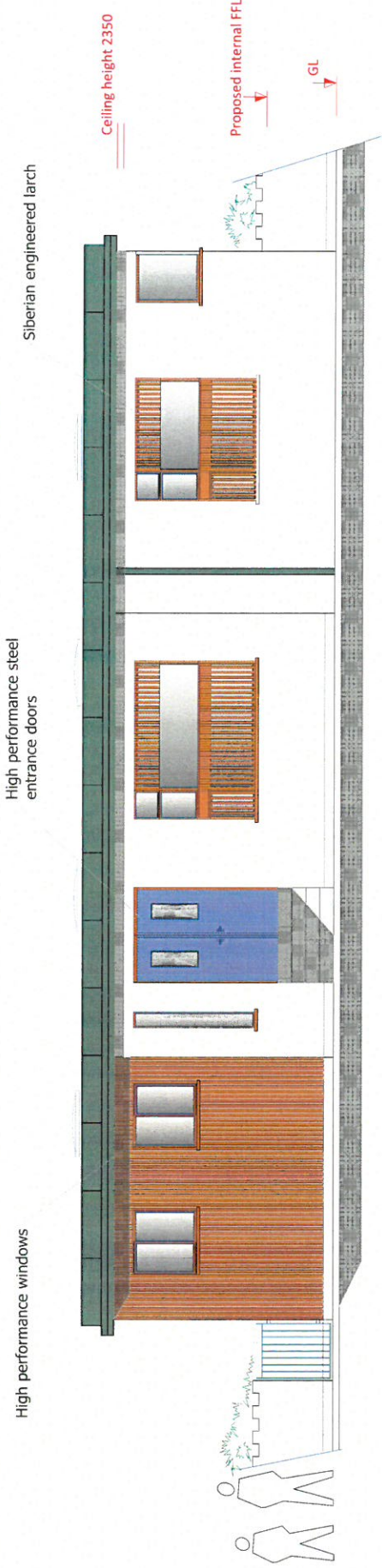

West Elevation Proposed

PRELIMINARY
DO NOT USE
FOR CONSTRUCTION

Project : Barmouth wc, LL42 1NE
Conversion

Title : West and North Elevations
Proposed

Drawing : 7217P, rev A

Scale : 1:50 @ A2

Date : July 2016

Dyfi Architecture,
Tyngherth House, Artists Valley,
Orryrc, Madynlleth, SY20 8TD
P: 01634 629630
E: enquire@dyfiarchitecture.co.uk

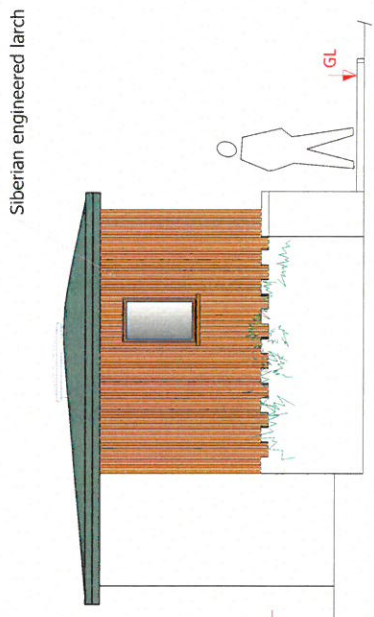

North Elevation Proposed

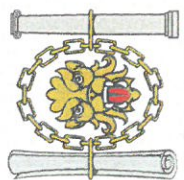

CIAT
Registered Practice

This drawing is the copyright of Dyfi Architecture. Do not scale from this drawing. If in doubt ask. Dimensions in mm's unless stated.

1 2 3 4 5 6 7 8