



Rhif y Cais / Application Number : C15-0276-16-LL

Cynllun lleoliad ar gyfer adnabod y safle yn unig. Dim i raddfa.
Location Plan for identification purposes only. Not to scale.



Atgynhychir y map hwn o Ddeunydd yr Ordnance Survey gyda chaniatâd yr Ordnance Survey ar ran Rheolwr Llyfrfa Eil Mawrhydi. © Hawffraint y Goron.
Mae atgynhychu heb ganiatâd yn torri hawffraint y Goron a gall hyn arwain at erlyniad neu achos sifil. Cyngor Gwynedd - 100023387 - 2006

This map is reproduced from Ordnance Survey material with the permission of Ordnance Survey on behalf of the Controller of Her Majesty's Stationery Office. © Crown copyright.
Unauthorised reproduction infringes Crown copyright and may lead to prosecution or civil proceedings. Cyngor Gwynedd - 100023387 - 2006

G:N

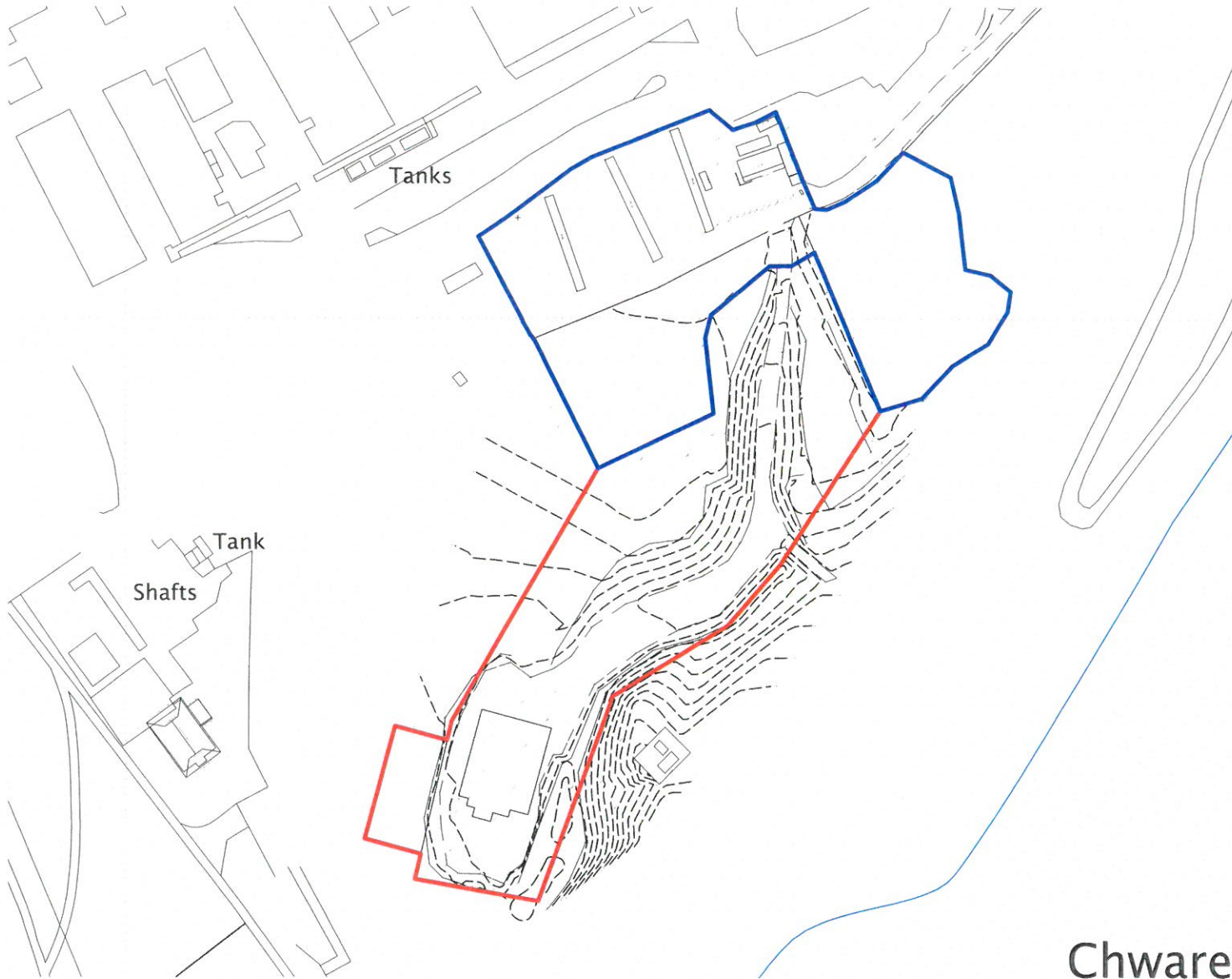
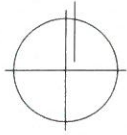

This drawing is not to be scaled, only figured dimensions, levels etc. are to be used. Any changes made to the information contained on the drawing are to be agreed in writing with WM Design & Architecture Ltd. This drawing is Copyright and is protected by the Design Copyright Act 1988 and cannot be reproduced without permission.

This drawing is to be read in conjunction with the printed specification provided by WM Design & Architecture Ltd, Pier house, St Georges road, Menai Bridge, Anglesey

-1.

Site OS Plan

1:1250

Chware



DESIGN
ARCHITECTURE

+44 (0) 1248 717230
 +44 (0) 1248 714930
 office@wmdesign.co.uk
 wmdesign.co.uk

Project Title New Operations Centre

Location Zip World Bethesda

Client Zip World Velocity

Drawing Title Site OS Plan

Scale 1:1250

Paper Size A3

Date 20/03/2015

Issue Type Feasibility

Drawn By Adrian Williamson

Drawing Details Job No. SH1429

Revisions

Drawing No

AL.0.1

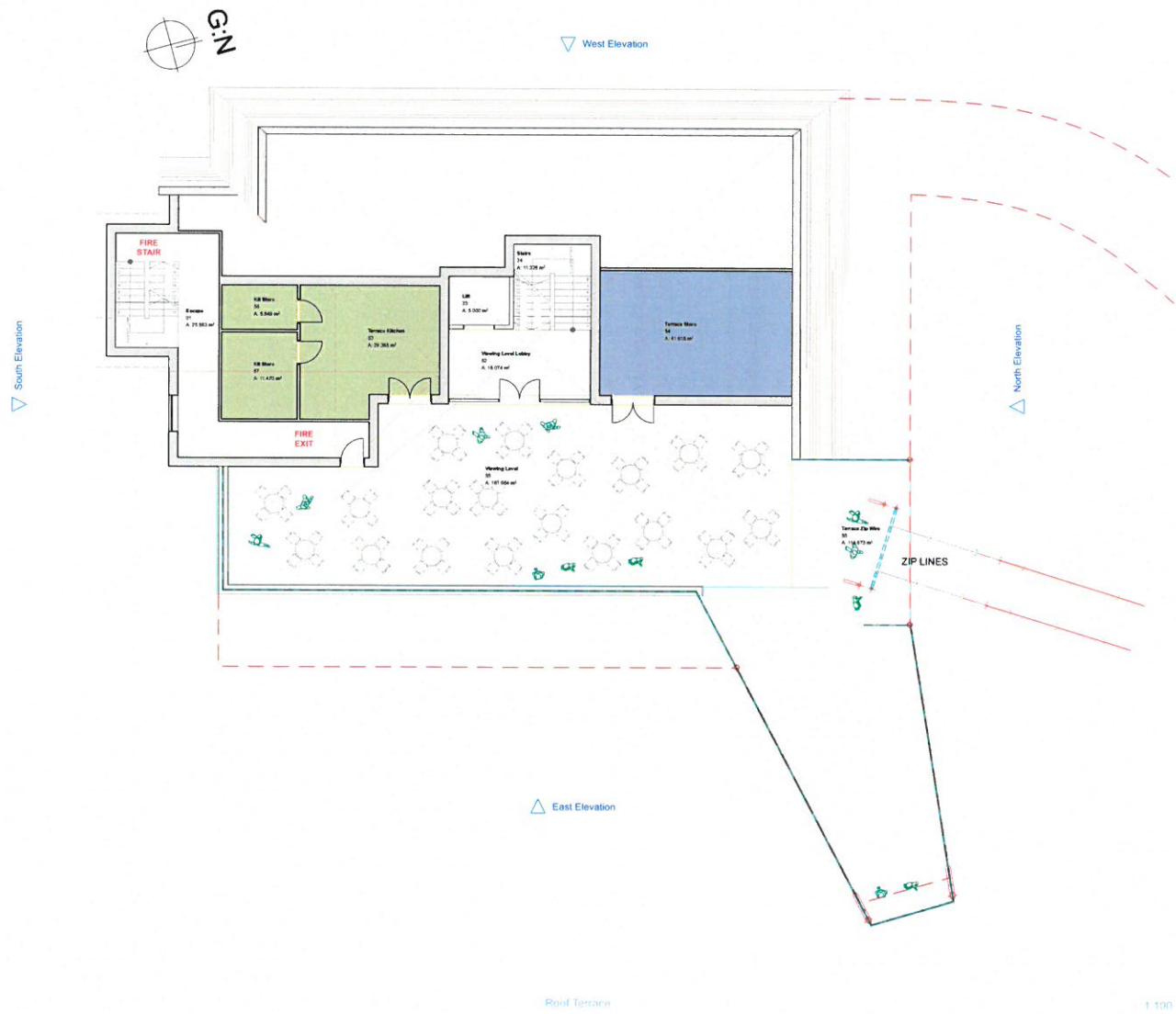

Project Title: New Operations Centre
 Location: Zip World Bethesda
 Client: Zip World Velocity
 Drawing Title: Proposed SF Plan

Scale: 1:100
 Paper Size: A1
 Date: 20/03/2015
 Issue Type: Feasibility
 Drawn By: Adrian Williamson
 Drawing Details: Job No. SH1429 Drawing No. AL0.6 Revisions

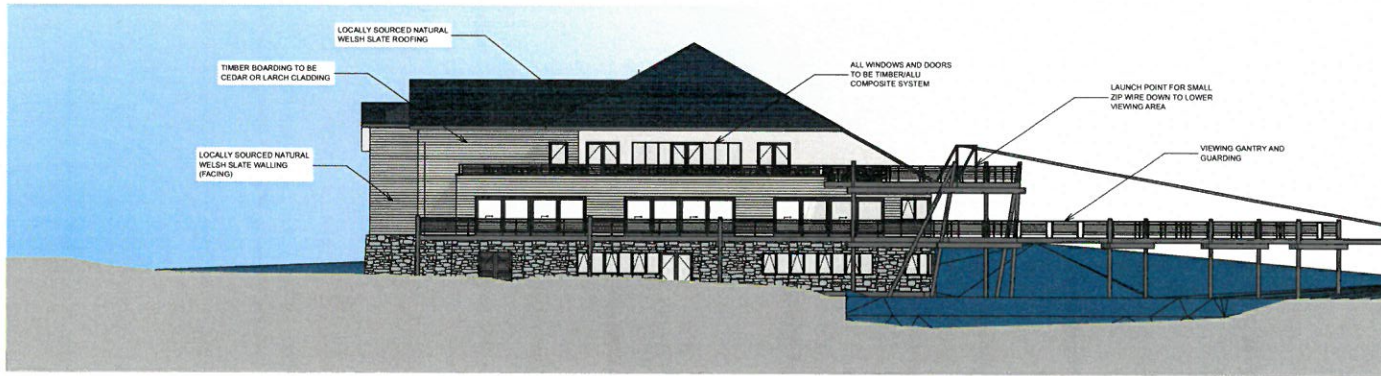

East Elevation

1:200

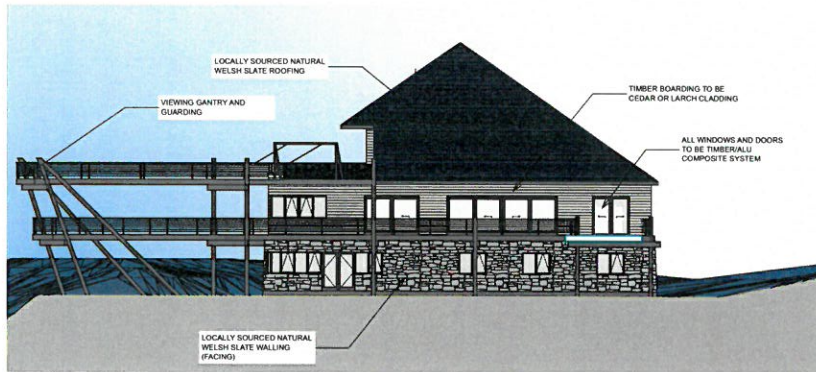

North Elevation

1:200

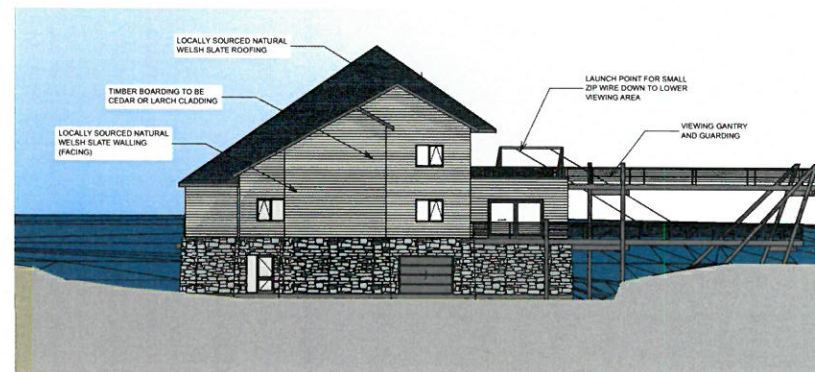

South Elevation

1:200

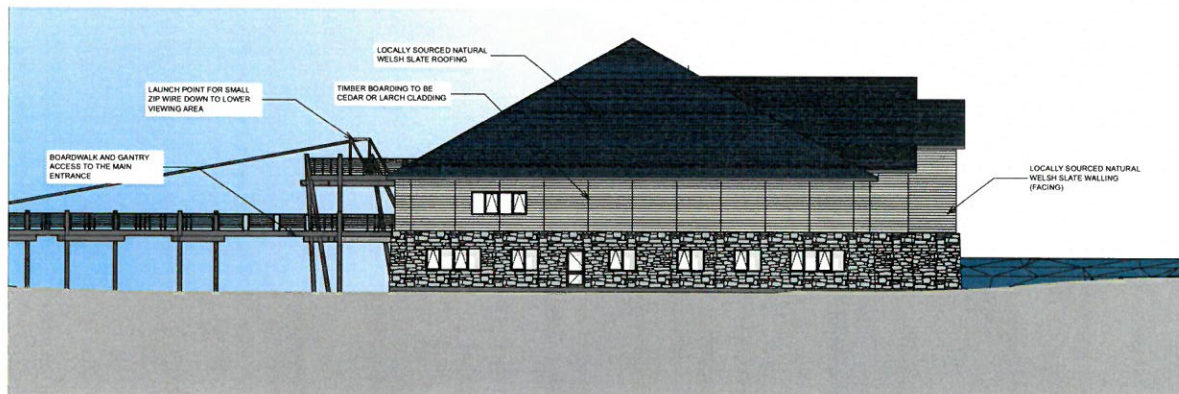

West Elevation

1:200

This drawing is not to be scaled, only figured dimensions, levels etc. are to be used. Any changes made to the information contained on the drawing are to be agreed in writing with WM Design & Architecture Ltd. This drawing is Copyright and is protected by the Design Copyright Act 1988 and cannot be reproduced without permission.
This drawing is to be read in conjunction with the printed specification provided by WM Design & Architecture Ltd, Pier house, St Georges road, Morai Bridge, Anglesey

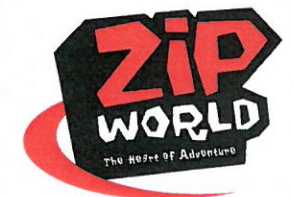

DESIGN

ARCHITECTURE

+44 (0) 1248 717230
+44 (0) 1248 714330
office@wmdesign.co.uk
wmdesign.co.uk

Project Title New Operations Centre
Location Zip World Bethesda
Client Zip World Velocity
Drawing Title Proposed Elevations

Scale 1:200
Paper Size A2
Date 20/03/2015
Issue Type Feasibility
Drawn By Adrian Williamson
Drawing Details Job No. SH1429 Drawing No. AL_1.1 Revisions

THIS DRAWING IS THE PROPERTY OF THE ARCHITECT AND IS NOT TO BE REPRODUCED OR COPIED IN ANY MANNER WITHOUT THE WRITTEN PERMISSION OF THE ARCHITECT.

CHUCK GYMECO
 ARAHANELEKOKI
 7.1 KM BP
 GWAANATH CUMULRICAC
 ANEYEMEDU
 THE PLAN

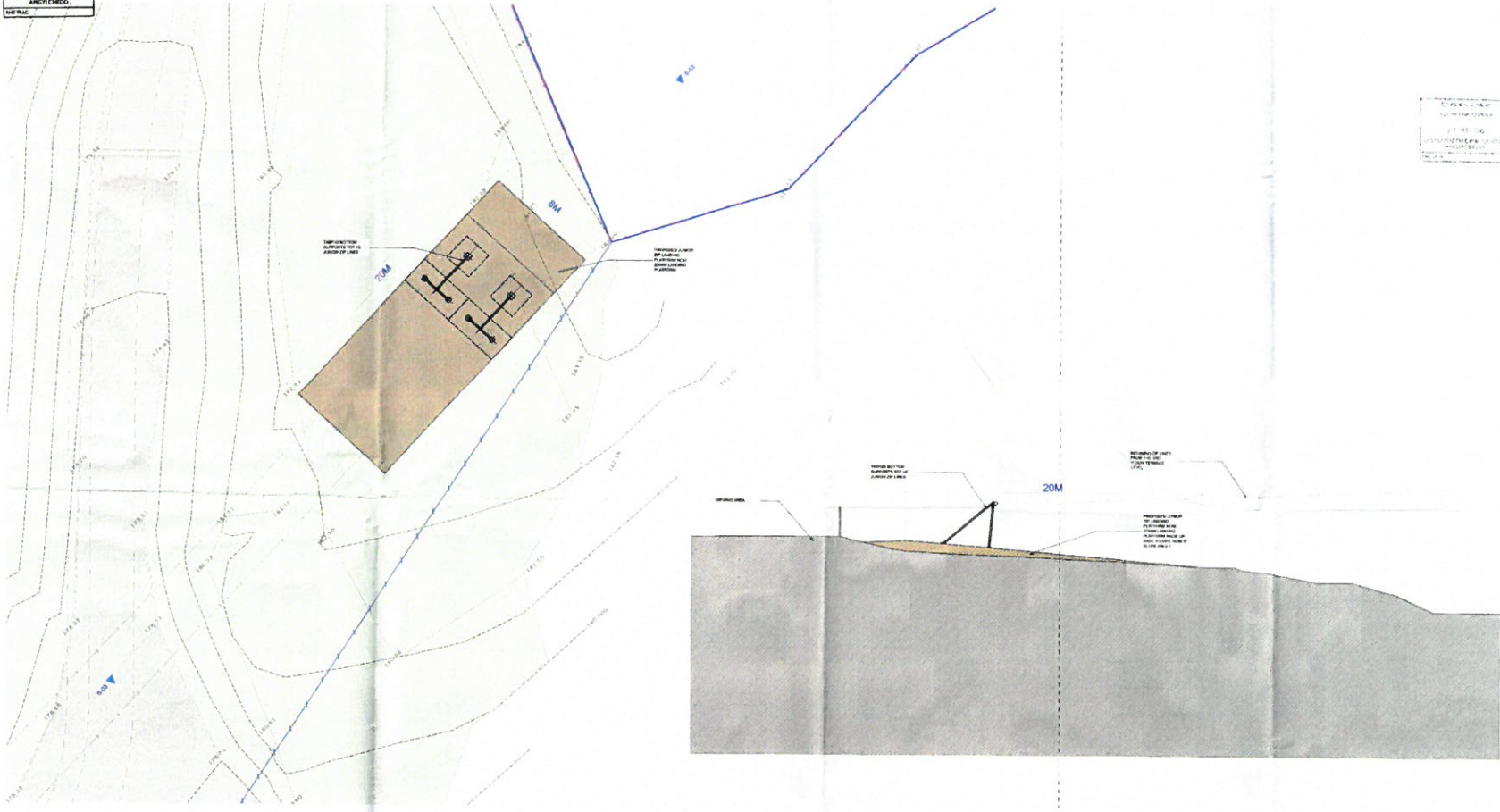

CHUCK GYMECO
 ARAHANELEKOKI
 7.1 KM BP
 GWAANATH CUMULRICAC
 ANEYEMEDU

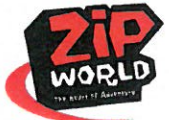

DESIGN
 ARCHITECTURE

Project Title: New Residential Complex
 Location: Zip World Whangarei
 Client: Zip World Whangarei
 Drawing Title: Plan and Section to Level of Landing Area

Date: 11/11/2020
 Project No: 21/0000-1
 Scale: 1:1000
 Sheet No: 01/01
 Drawing Date: 11/11/2020
 Drawing No: 01/01

CHUCK GYMECO
 ARAHANELEKOKI
 7.1 KM BP
 GWAANATH CUMULRICAC
 ANEYEMEDU

THIS DRAWING IS THE PROPERTY OF ZIP WORLD ARCHITECTURE AND IS NOT TO BE REPRODUCED OR COPIED IN ANY MANNER WITHOUT THE WRITTEN PERMISSION OF ZIP WORLD ARCHITECTURE.

CHUCK GUYARD
ADAM WELLS
- S.H.A. 301
CHRISTOPHER WELLS
ARCHITECTS

Tanks

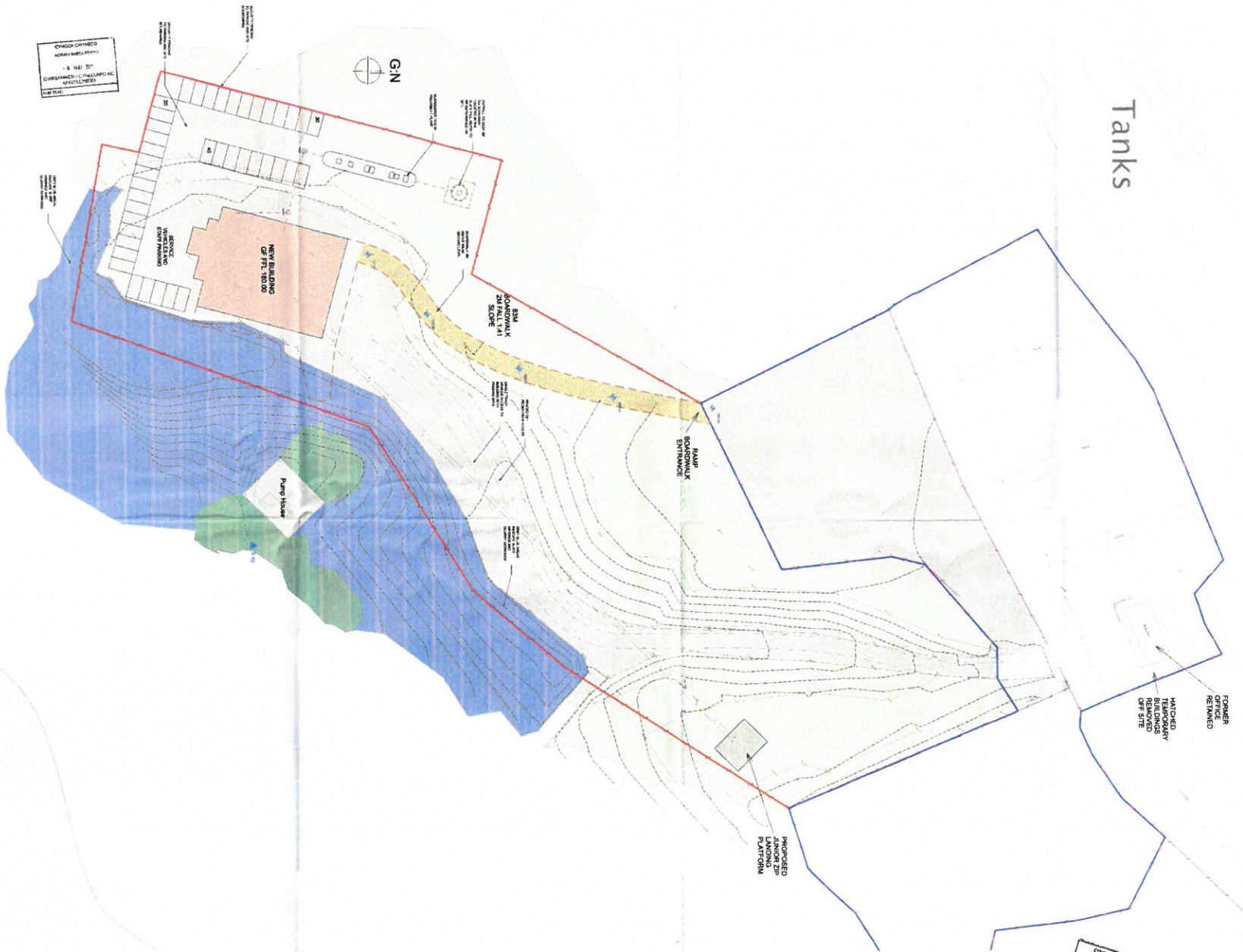

CHUCK GUYARD
ADAM WELLS
- S.H.A. 301
CHRISTOPHER WELLS
ARCHITECTS

CHUCK GUYARD
ADAM WELLS
- S.H.A. 301
CHRISTOPHER WELLS
ARCHITECTS



DESIGN
ARCHITECTURE

Project Title: Water Control and Tanks
Location: City of New Orleans
Client: City of New Orleans
Drawing Title: Proposed Site Layout

Scale: 1/8" = 1'-0"
Paper Size: A1
Date: 12/16/2016
Issue Type: Final/As-Built
Drawn By: Adam Wells
Drawing Number: 2016-028
Scale: A1.1

CHRISTOPHER WELLS ARCHITECTS
1000 Poydras Street, Suite 2000
New Orleans, LA 70112
Phone: (504) 581-1111
Fax: (504) 581-1112
www.zipworld.com