



Rhif y Cais / Application Number : C15-0109-44-LL

Cynllun lleoliad ar gyfer adnabod y safle yn unig. Dim i raddfa.
Location Plan for identification purposes only. Not to scale.



A gwybodaeth y map hon o'r Oronada Survey,
 Gwybodaeth o'r Oronada Survey,
 ar rhan Rheddiol y Ffynfa Si Mawrth,
 O'r Gwynedd y Gorn.
 Mae'r gwybodaeth hon yn cael ei hysgrifio
 gan y Ffynfa Gorn a gellir ei hysgrifio'n hysgrifio
 Gwynedd - 1 000 22227 - 2006

This map is reproduced from Ordnance Survey material
 with the permission of Ordnance Survey,
 on behalf of the Controller of Her Majesty's Stationery Office
 © Crown copyright.
 Unauthorised reproduction infringes Crown copyright
 and may lead to prosecution or civil proceedings.
 Gwynedd - 1 000 22227 - 2006

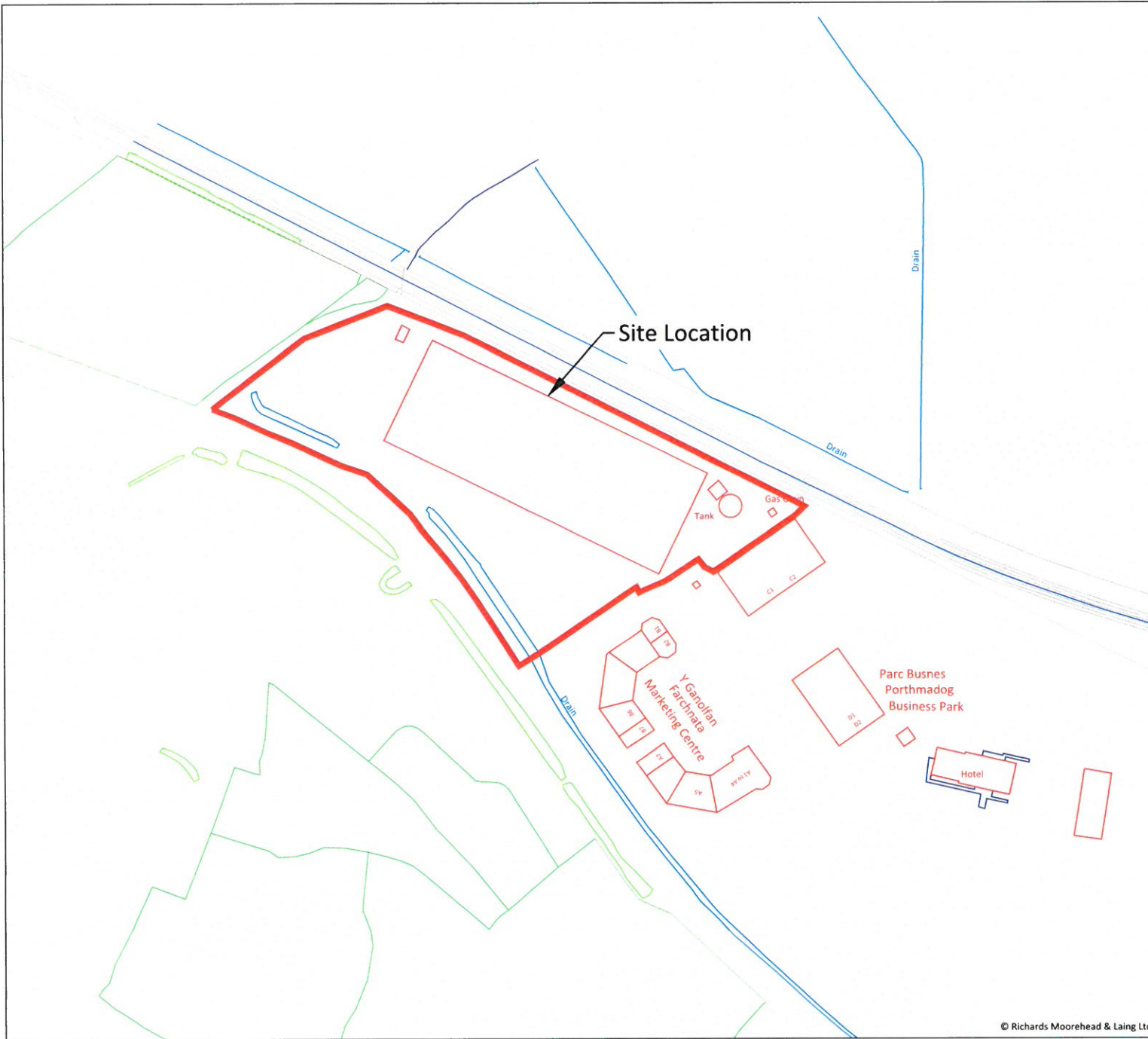

Enw project / Project name:
GELERT HOUSE
 Penamser Road, Porthmadog

Teitl lluniad / Drawing title:
Site Boundary plan

Maybrook Investments Ltd.

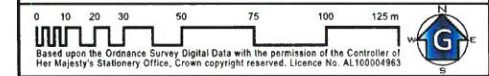
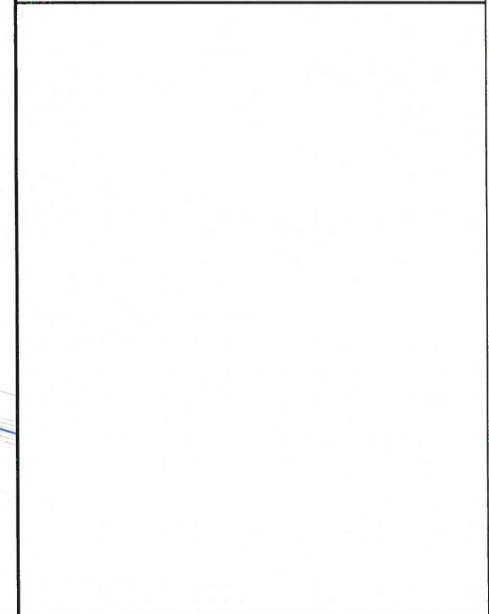

Graddfa / Scale (A3): 1:2,500 @ A4	Dyddiad / Date: Feb 2014	Darlunwyd gan / Drawn by: RSL
Rhif lluniad / Drawing number: 3017 / 02		Gwerwyd gan / Checked by: SMB
Darlunwyd gan / Prepared by: RICHARDS MOOREHEAD & LAING LTD		Gwerwyd / Revision: 01

RICHARDS MOOREHEAD & LAING LTD

55 Stryd Y Ffynnon, Rhuthun, Sir Ddinbych, LL15 1AF.
 55 Well Street, Ruthin, Denbighshire, LL15 1AF, UK.

Rhif Ffôn/Ftel: +44 (0)1824 704366. Ffacs/Fax: +44 (0)1824 705450.
 e-bost/e-mail: rml@rmiconsult.com, Gwefan/Website: www.rmiconsult.com

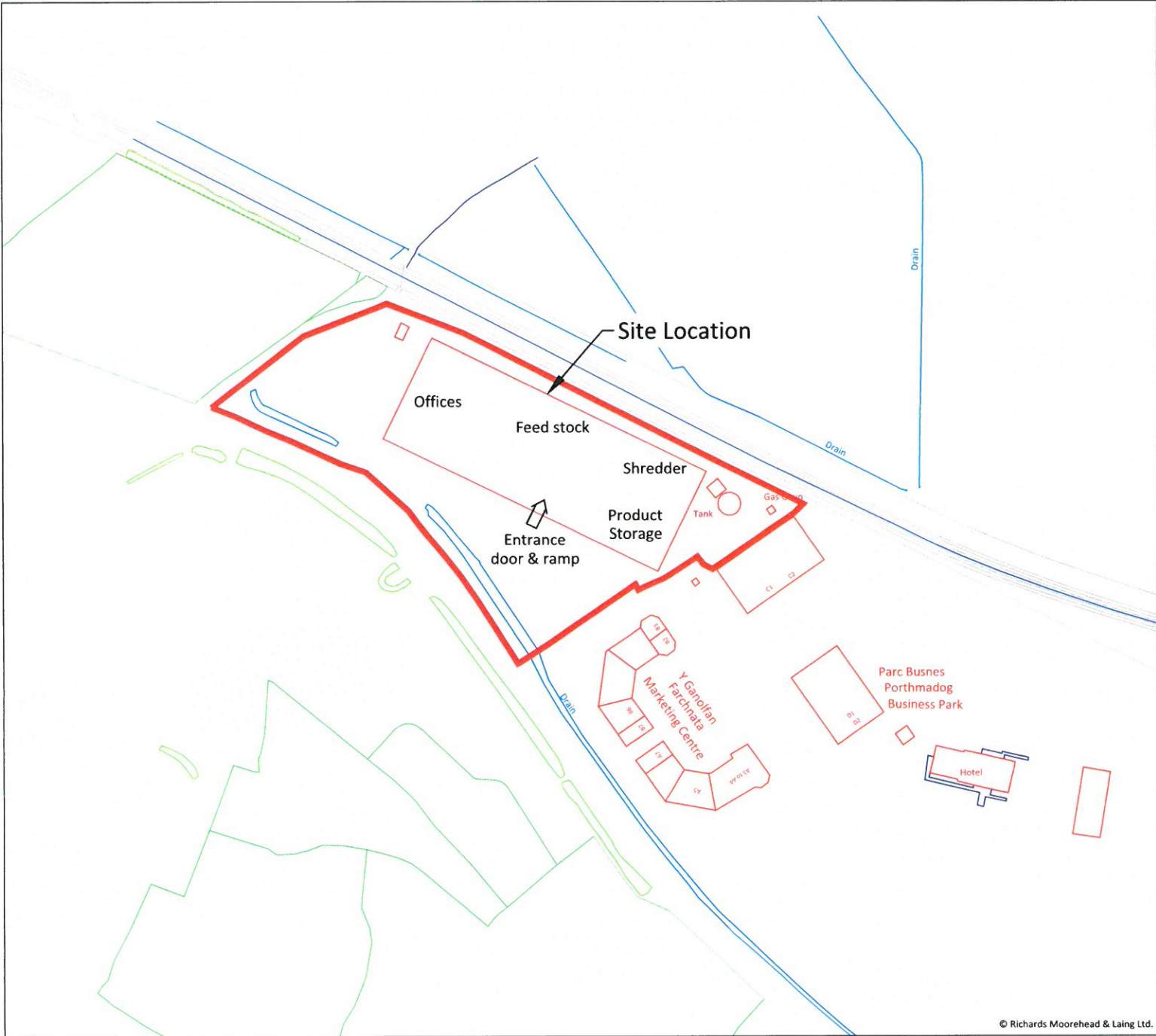

Enw project / Project name:
GELERT HOUSE
 Penamser Road, Porthmadog

Teitl lluniad / Drawing title:
Layout of Proposed Operations

Maybrook Investments Ltd.

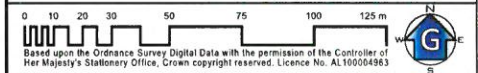
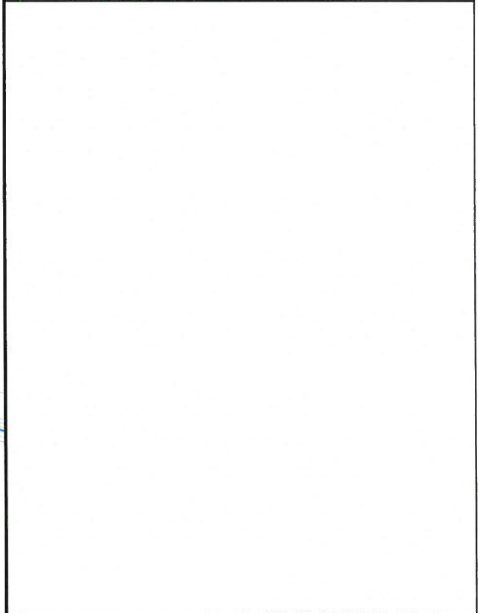

Based upon the Ordnance Survey Digital Data with the permission of the Controller of Her Majesty's Stationery Office. Crown copyright reserved. Licence No. AL10004363

Graddfa / Scale (A3): 1:2,500 @ A4	Dyddiad / Date: Feb 2014	Darlunwyd gan / Drawn by: RSLJ
Rhif lluniad / Drawing number: 3017 / 03	Gwirfeyd gan / Checked by: SMB	
Darparwyd gan / Prepared by:		Cerbyd / Revision: 01

RICHARDS MOOREHEAD & LAING LTD

55 Stryd Y Ffynnon, Rhuthun, Sir Ddinbych, LL15 1AF.
 55 Well Street, Ruthin, Denbighshire, LL15 1AF, UK.

Rhif Ffôn/Tel: +44 (0)1824 704366, Ffacs/Fax: +44 (0)1824 705456.
 e-bost/e-mail: rml@rmlconsult.com, Gwefan/Website: www.rmlconsult.com

© Richards Moorehead & Laing Ltd.

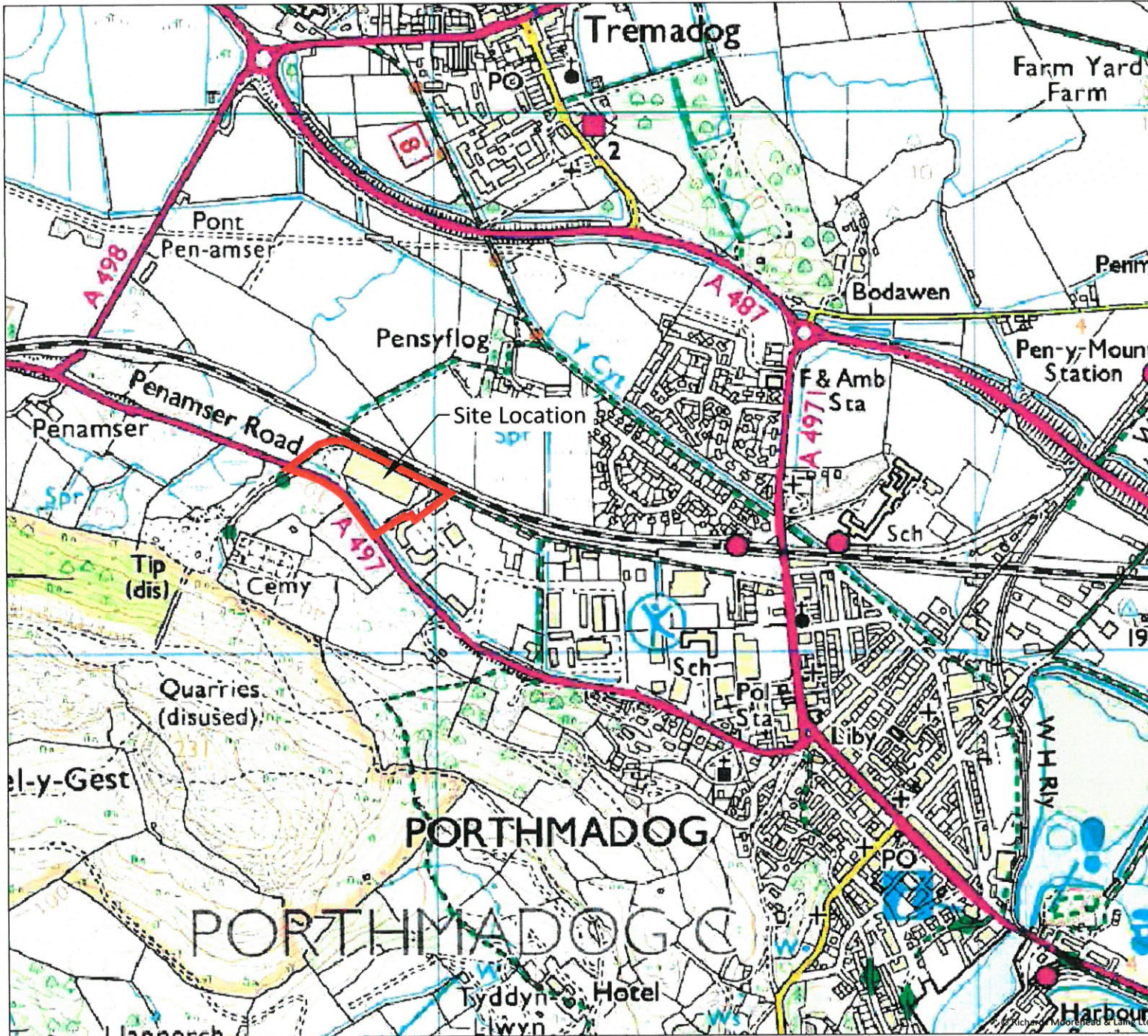

Enw project / Project name:
GELERT HOUSE
 Penamser Road, Porthmadog

Teylffiliad / Drawing title:
 Site Location plan

Maybrook
 Investments Ltd.

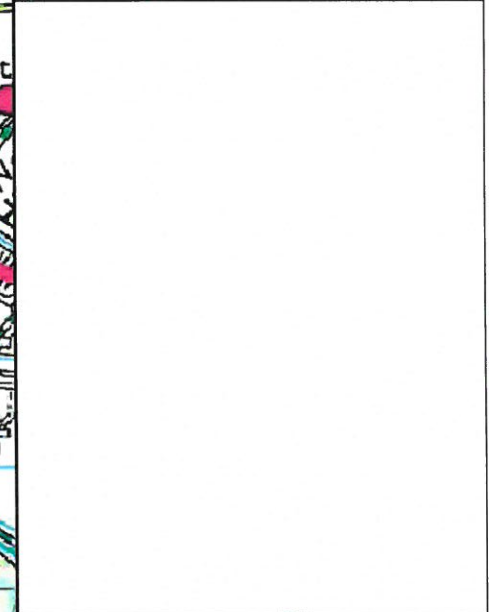

Based upon the Ordnance Survey Digital Data with the permission of the Controller of Her Majesty's Stationary Office. Crown copyright reserved. Licence No. AL10004983

Graddfa / Scale (A3): 1:25,000 @ A4	Dyddiad / Date: Feb 2014	Darlunwyd gan / Drawn by: RSLJ
Rhif Ffiliad / Drawing number: 3017 / 01		Gwneirwyd gan / Checked by: SMB
		Gweriad / Revision: 01

Darparwyd gan / Prepared by:

RICHARDS
 MOOREHEAD & LAING LTD

55 Stryd Y Ffynnon, Rhuthun, Sir Ddinbych, LL15 1AF.
 55 Well Street, Ruthin, Denbighshire, LL15 1AF, UK.

Rhif Ffôn/Fôn: +44 (0)1824 704366. Ffacs/Ffacs: +44 (0)1824 705450.
 e-bost/e-mail: rml@rmlconsult.com, Gwefan/Website: www.rmlconsult.com