

Rhif y Cais / Application Number : C16/0848/00/LL

Cynllun lleoliad ar gyfer adnabod y safle yn unig. Dim i raddfa.  
Location Plan for identification purposes only. Not to scale.



Atgynhyroir y map hwn o Ddeunydd yr Ordnance Survey gyda ohaniatid yr Ordnance Survey ar ran Rheolwr Llyfrfa El Mawrtydi.  
© Hawlfraint y Goron.  
Mae atgynhyroir hwb gan niid yn torri hawlfraint y Goron a gall byn arwain at erlyniad neu achos siŵl.  
Cynllun Gwynedd - 100023357 - 2006

This map is reproduced from Ordnance Survey material with the permission of Ordnance Survey on behalf of the Controller of Her Majesty's Stationery Office.  
© Crown copyright.  
Unauthorised reproduction infringes Crown copyright and may lead to prosecution or civil proceedings.  
Cynllun Gwynedd - 100023357 - 2006



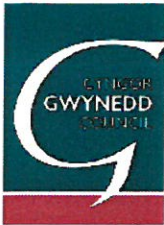

Rhif y Cais / Application Number : C16/0848/00/LL

Cynllun lleoliad ar gyfer adnabod y safle yn unig. Dim i raddfa.  
Location Plan for identification purposes only. Not to scale.

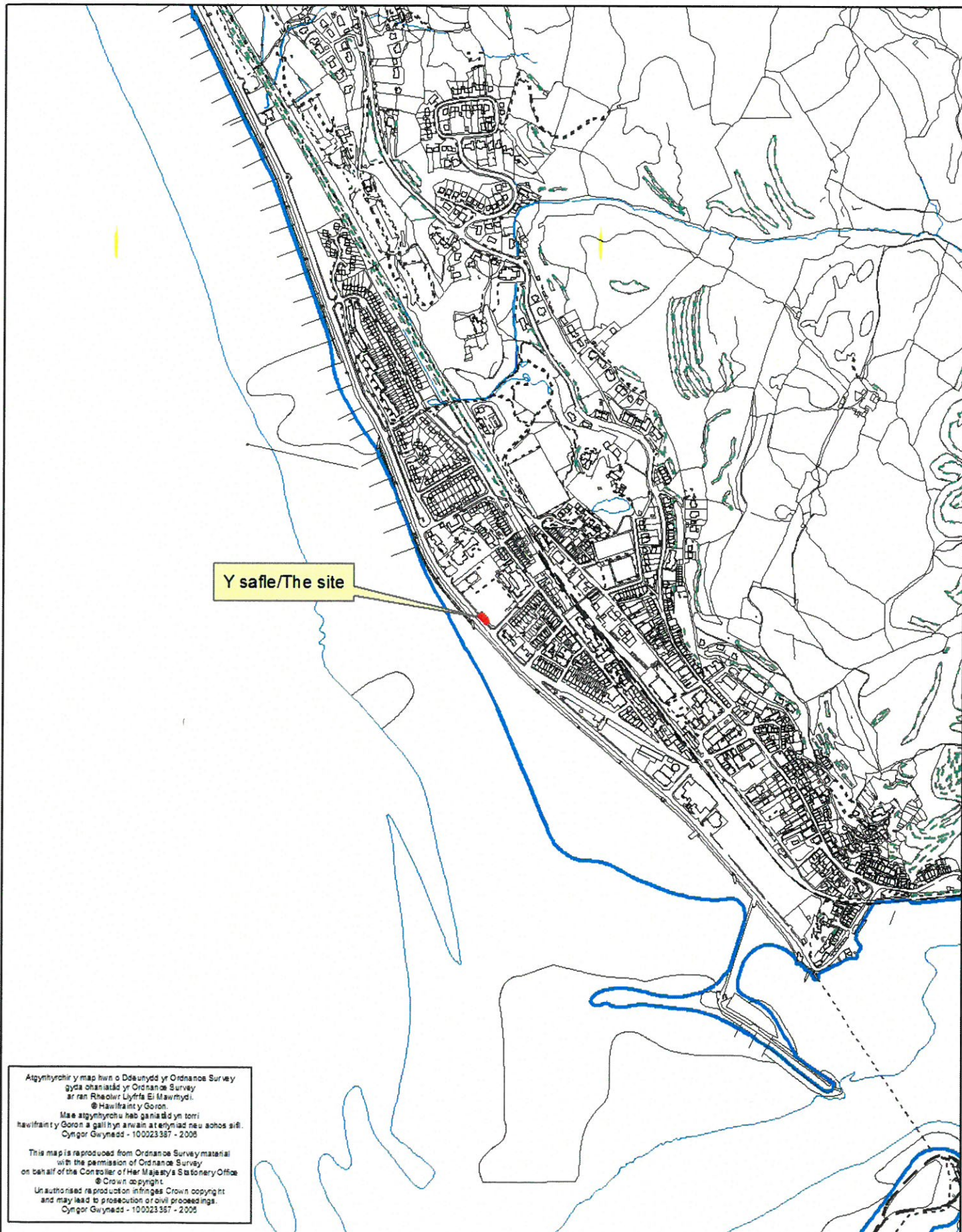

Atgynhyrchir y map hwn o Ddeunydd yr Ordnance Survey gyda ohaniatâd yr Ordnance Survey ar ran Rheolwr Llyfrfa Eri Mawrmydi.  
© Hawlfraint y Goron.

Mae atgynhyrchu heb ganiatâd yn torri hawlfraint y Goron a gall byn arwain at erlyniad neu achos sir.  
Cynllun Gwynedd - 100223357 - 2009

This map is reproduced from Ordnance Survey material with the permission of Ordnance Survey on behalf of the Controller of Her Majesty's Stationery Office.  
© Crown copyright

Unauthorised reproduction infringes Crown copyright and may lead to prosecution or civil proceedings.  
Cynllun Gwynedd - 100223357 - 2009



# Barmouth wc

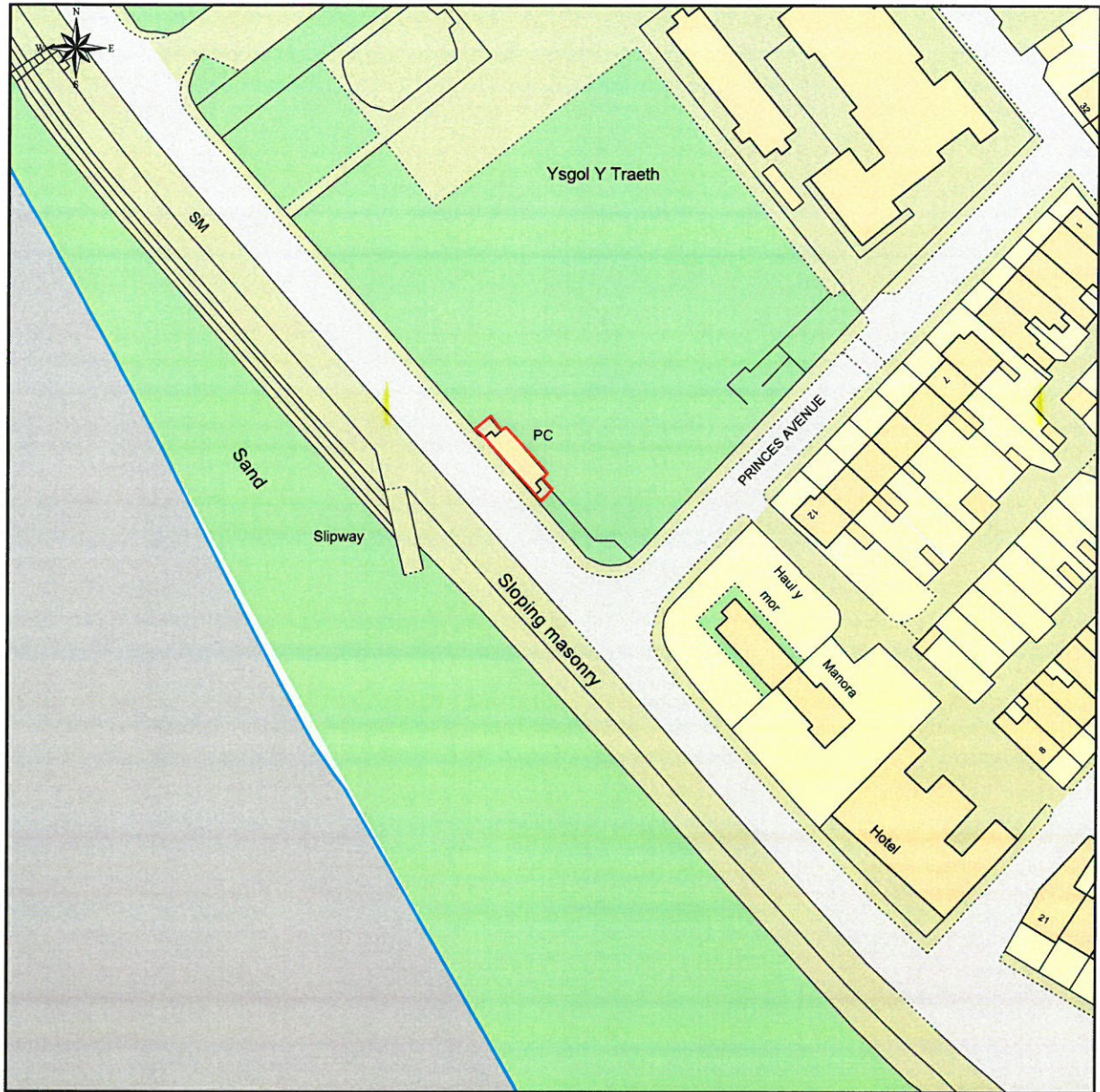

This Plan includes the following Licensed Data: OS MasterMap Colour PDF Location Plan by the Ordnance Survey National Geographic Database and incorporating surveyed revision available at the date of production. Reproduction in whole or in part is prohibited without the prior permission of Ordnance Survey. The representation of a road, track or path is no evidence of a right of way. The representation of features, as lines is no evidence of a property boundary. © Crown copyright and database rights, 2015. Ordnance Survey 0100031673

0m 20m 40m 60m 80m 100m

Scale: 1:1250, paper size: A4

Location Plan

Change of Use

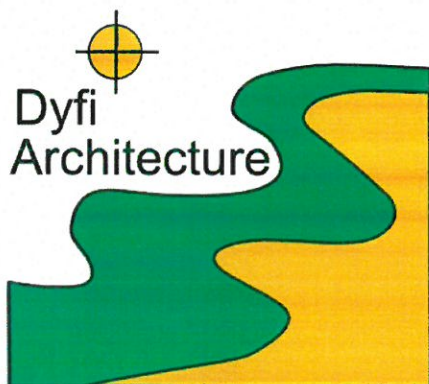



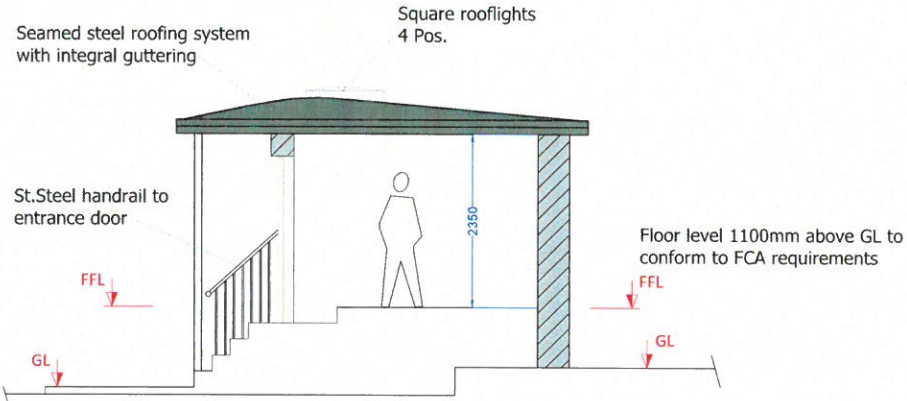

Section A-A (1:50) Proposed

- Notes :
- Internal floor 1100mm above GL to conform to requirements for FCA.
  - Roof height raised approx. 850mm. with cavity blockwork.
  - Walls smooth render finish.
  - Siberian engineered cladding as shown.
  - New profiled roof with seamed steel covering system.
  - Built in guttering, steel downpipes to match roof colour as shown.
  - Drains to existing.
  - High performance steel entrance doors
  - High performance windows

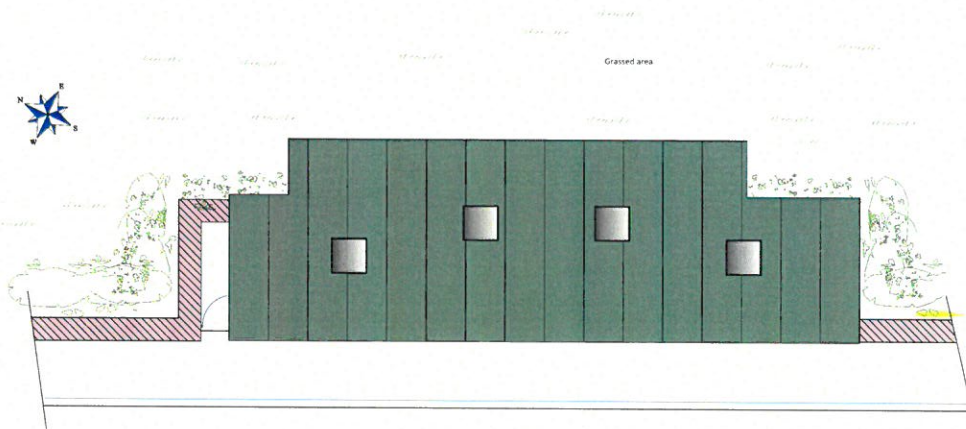

Roof Plan Proposed (1:100)

PRELIMINARY  
DO NOT USE  
FOR CONSTRUCTION

Project : Barmouth wc, LL42 1NE  
Conversion

Title : Section A-A, Roof Plan  
& Notes Proposed

Drawing : 7220P rev A

Scale : 1:50 & 1:100 @ A2

Date : July 2016

Dyfi Architecture,  
Tynnyarth House, Artists Valley,  
Furnace, Machynlleth, SY20 8TD  
01654 629630  
E: enquiries@dyfiarchitecture.co.uk

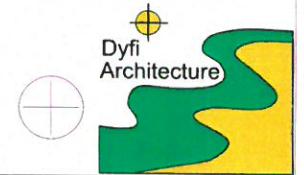
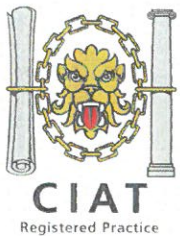

This drawing is protected by copyright. It may not be copied or distributed without written authorisation from Dyfi Architecture Limited. The use of this drawing is determined by the terms of the licence agreed with the Client. It is only to be used for the purpose provided.

www.dyfiarchitecture.co.uk

Scale (1:50)

A2

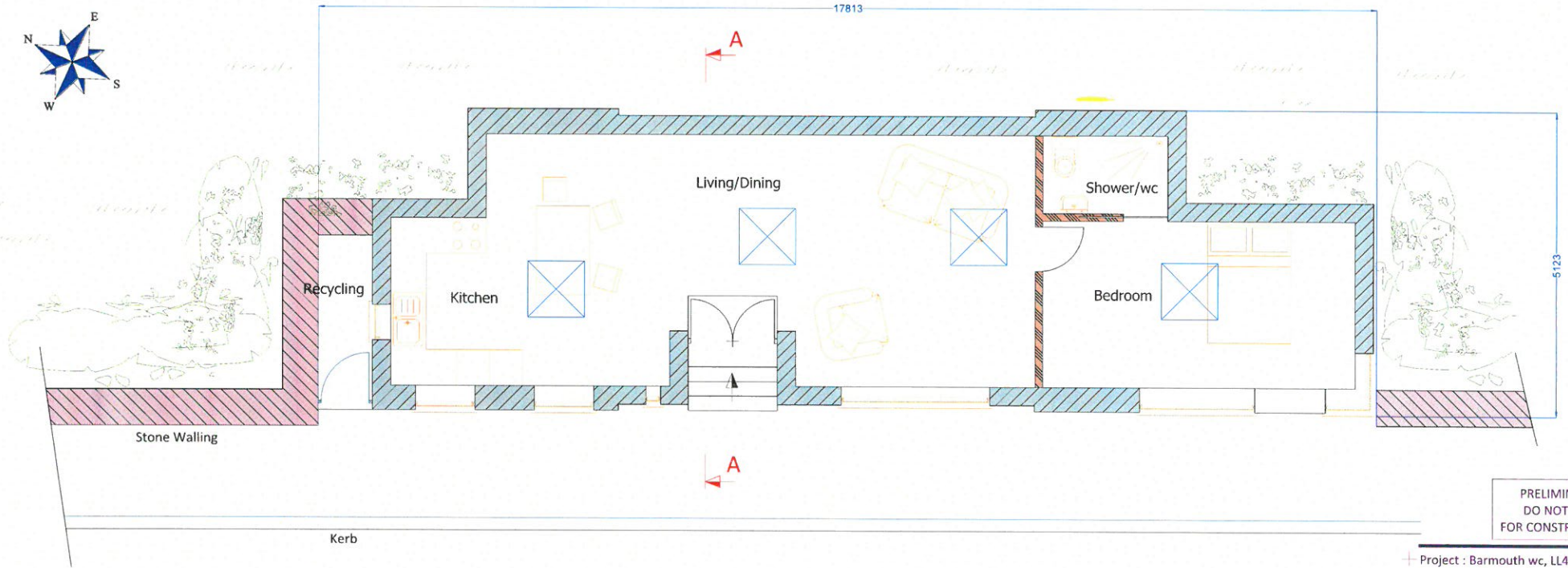

PRELIMINARY  
DO NOT USE  
FOR CONSTRUCTION

+ Project : Barmouth wc, LL42 1NE  
Conversion

+ Title : Floor Plan Proposed

+ Drawing : 7219P rev A

+ Scale : 1:50 @ A2

+ Date : July 2016

Dyfi Architecture,  
Tynnygarth House, Artists Valley,  
Furnace, Machynlleth, SY20 8TD  
01654 629630  
E: enquiries@dyfiarchitecture.co.uk

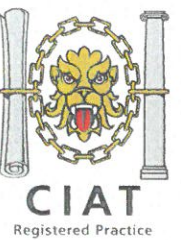
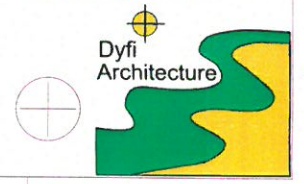

Floor Plan Proposed

This drawing is protected by copyright. It may not be copied or distributed without written authorisation from Dyfi Architecture Limited. The use of this drawing is determined by the terms of the licence agreed with the Client. It is only to be used for the purpose provided.

Existing windows to this elevation to be blocked up leaving reveals and cill details

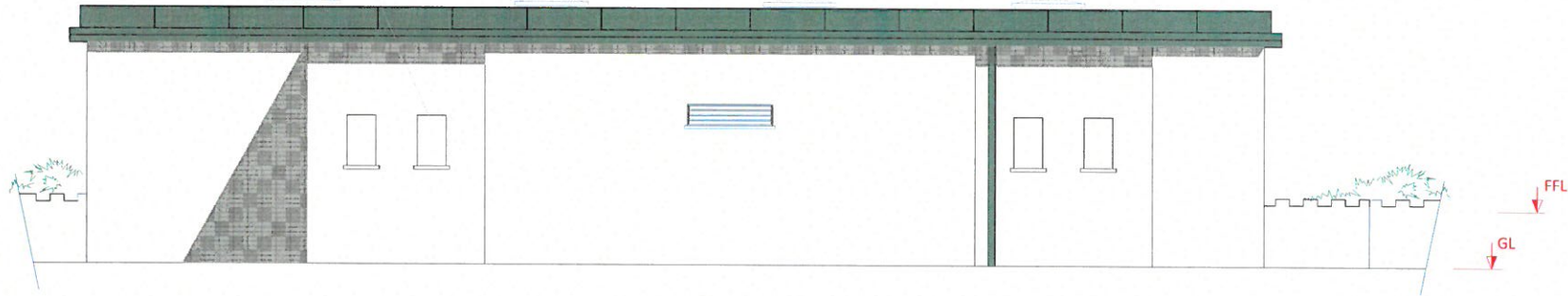

East Elevation Proposed

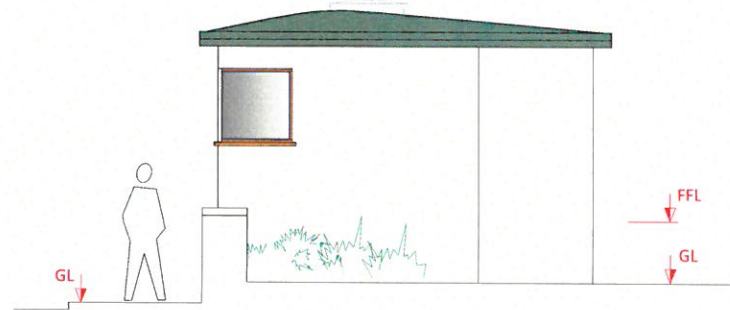

South Elevation Proposed

PRELIMINARY  
DO NOT USE  
FOR CONSTRUCTION

Project : Barmouth wc, LL42 1NE  
Conversion

Title : East and South Elevations  
Proposed

Drawing : 7218P rev A

Scale : 1:50 @ A2

Date : July 2016

Dyfi Architecture,  
Tyngarth House, Artists Valley,  
Furnace, Machynlleth, SY20 8TD  
01654 629630  
E: enquiries@dyfiarchitecture.co.uk

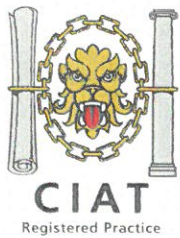
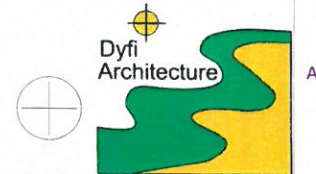



This drawing is protected by copyright. It may not be copied or distributed without written authorisation from Dyfi Architecture Limited. The use of this drawing is determined by the terms of the licence agreed with the Client. It is only to be used for the purpose provided.

www.dyfiarchitecture.co.uk

Scale (1:50)

A2

High performance windows

High performance steel entrance doors

Siberian engineered larch

Ceiling height 2350

Proposed internal FFL

GL

West Elevation Proposed

PRELIMINARY  
DO NOT USE  
FOR CONSTRUCTION

Project : Barmouth wc, LL42 1NE  
Conversion

Title : West and North Elevations  
Proposed

Drawing : 7217P rev A

Scale : 1:50 @ A2

Date : July 2016

Dyfi Architecture,  
Tynygarth House, Artists Valley,  
Furnace, Machynlleth, SY20 8TD  
01654 629630  
E:enquiries@dyfiarchitecture.co.uk

Siberian engineered larch

FFL

GL

GL

North Elevation Proposed

