

Streetwise™

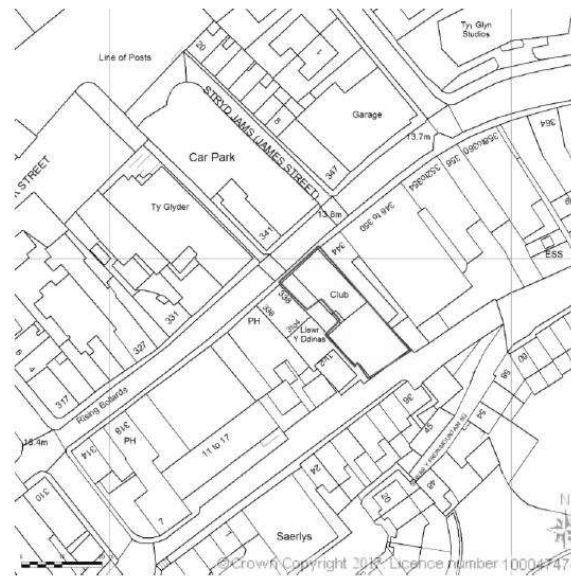

SITE LOCATION PLAN
AREA 2 HA
SCALE 1:1250 on A4
CENTRE COORDINATES: 258447, 372292



Supplied by Streetwise Maps Ltd
www.streetwise.net
Licence No: 100047474
29/01/2017 19:02

EXTERNAL FINISHES (REAR AND SIDE ELEVATIONS)

NEW WINDOWS AND DOORS: WHITE UPVC DOUBLE GLAZED UNITS
 RAIN WATER GOODS: BLACK UPVC
 SOFFITS AND FASCIAS: WHITE UPVC
 WALLS: SAND/CEMENT RENDER - WHITE MASONRY PAINT FINISH
 FLAT ROOF: GRP/FIBER GLASS - BLACK/GRAY

EXTERNAL FINISHES (FRONT ELEVATION & NEW SHOP FRONT)

AS APPROVED UNDER PLANNING APPLICATION REF: C13/1272/11/LL



REAR ELEVATION
South East



SIDE ELEVATION
South West



FRONT ELEVATION
North West

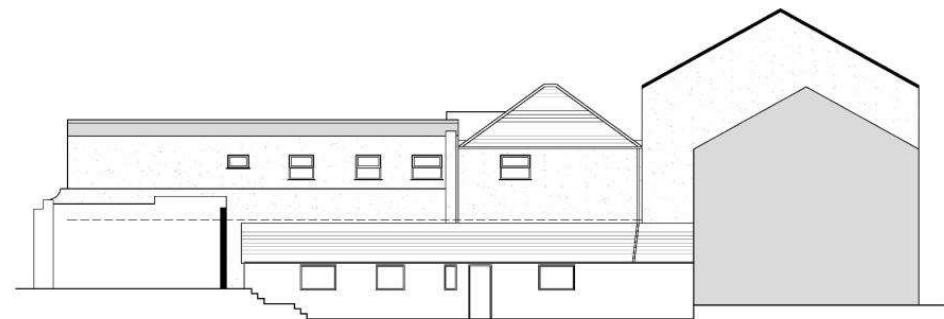

SIDE ELEVATION
North East

A1	10	Elevations as proposed	100	Change of use of former night club to 3 no residential flats and ground floor retail unit	100	JAC Construction	100	11 / 0117 / P / 03	Adran Cynllunio 14/10/2022 340-342 High Street, Bangor, Gwynedd, LL57 1YA www.abzaccymru.com
	11	340-342 High Street, Bangor, Gwynedd, LL57 1YA	1:100	100	0	100	100	100	

