

C21/0430/22/LL

**Cais ar gyfer codi ty fforddiadwy gyda mynedfa a parcio
a tirweddu cysylltiol**

**Application for the erection of one affordable dwelling
with associated access, parking and landscaping**

**Tir ger / Land Adjacent To Oxton Villa Ffordd Haearn
Bach, Penygroes, LL54 6NY**

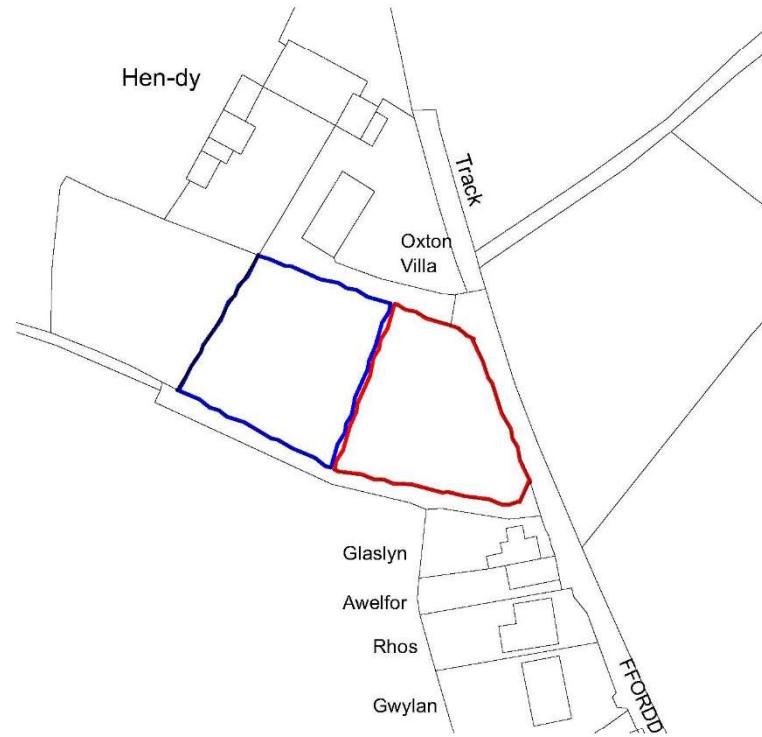

1:1250

Site Location

1

BDA

BRIO design + architecture

The Studio - Ty Larch Llangoed Beaumaris Anglesey
 t: 07467376056 e: philjones.01@hotmail.co.uk w: www.brio-design.co.uk

Proposed New Dwelling
Land Adj Oxton Villa
Penygroes, Gwynedd

Site Location

Mr Clive Williams

project	drawing status	date	
PN196	Preliminary	28/09/2020	
originator	scale @ A4	number	rev
PJ	1:1250	A.SITE	

This document and its design content is copyright ©. It shall be read in conjunction with all other associated project information including models, specifications, schedules and related consultants documents. Do not scale from documents. All dimensions to be checked on site. Immediately report any discrepancies, errors or omissions on this document to the Originator. If in doubt ASK.

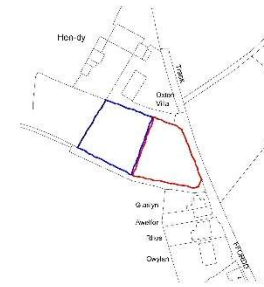
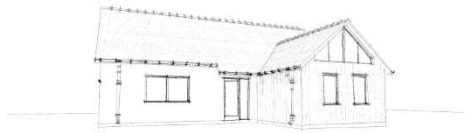

1:1250 Site Location -1-

1:200

Site Layout

1

BDA

BRIO design + architecture

10, Church Street, Llanidloes, Powys, SA40 9JG
 01547 523444 www.brio-arch.co.uk info@brio-arch.co.uk

Proposed New Dwelling

Land Adj Oxton Villa

Penygroes, Gwynedd

Proposed Site Layout

MR CALVIN THORNTON		BRIAN THORNTON		CHRIS	
DATE:	20/03/2024	PROJECT:	250202024		
PROJECT:	Penygroes	SCALE:	1:200		
DRAWN BY:	Calvin Thornt	CHECKED BY:	Chris		
DATE:	12/03/2024	DATE:	12/03/2024		

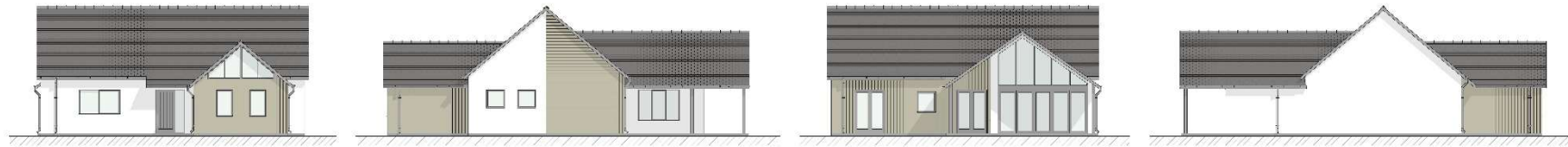

1:100 Front Elevation E-01 1:100 Side Elevation E-02 1:100 Rear Elevation E-03 1:100 Side Elevation E-04

Room Schedule

Ground Floor

- 0- Corridor
- 1- Sitting room
- 2- Kitchen
- 3- Dining Area
- 4- Lounge
- 5- Study area
- 6- Bedroom
- 7- Bathroom
- 8- Bedroom + En-suite

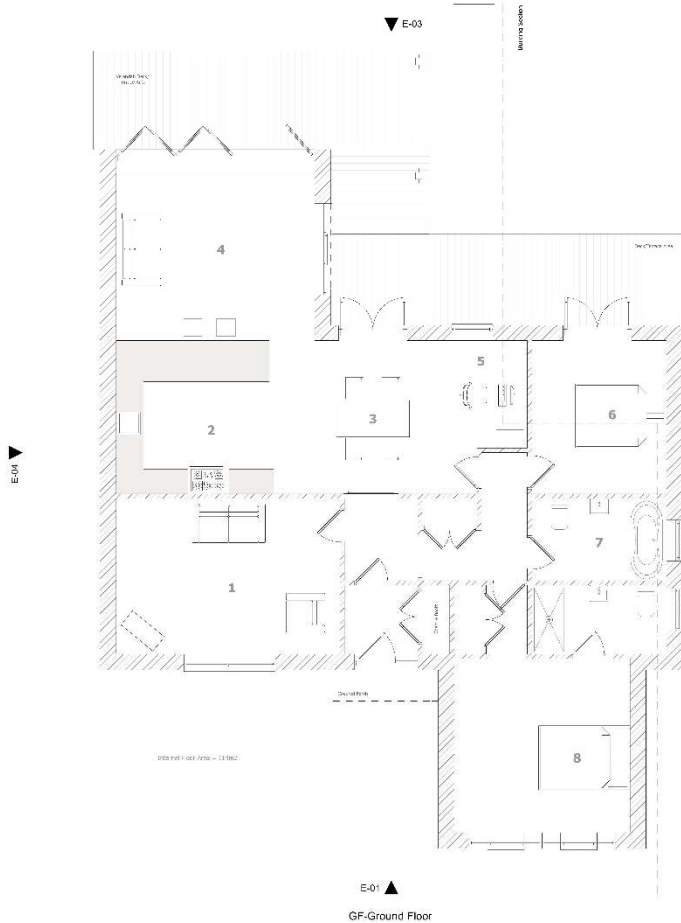

1:50

E-01 GF-Ground Floor

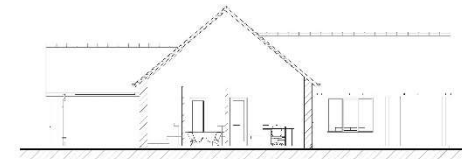
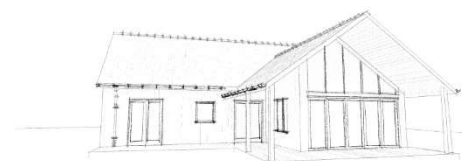
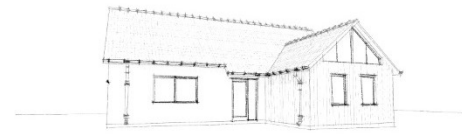

1:100 Building Section 8

Finishes & Materials

- Roof: Slate
- External walls: Render
- Internal walls: Plaster
- Floor: Tiles
- Windows: UPVC
- Doors: UPVC



BRIO design + architecture

10, Llanfair Road, Llanfair, Gwynedd, LL57 2JG
 Tel: 01248 361111 Fax: 01248 361112 Email: info@brio.co.uk Website: www.brion.co.uk

Proposed New Dwelling
Land Adj Oxton Villa
Penygroes, Gwynedd

Proposed Plans + Elevations

MR Ollie Williams	BRIO design + architecture	01248 361111	www.brion.co.uk
DATE:	PREPARED BY:	DATE:	SCALE:
12/10/2019	Ollie Williams	28/08/2020	1:100
BY:	CHECKED BY:	DATE:	SCALE:
Ollie Williams	01248 361111	28/08/2020	1:100

Proposed New Dwelling on Land adj Oxton Villa, Penygroes, Gwynedd- Proposed Plans + Elevations









