

**DERBYN**  
Adran Cynllunio 20/10/2022

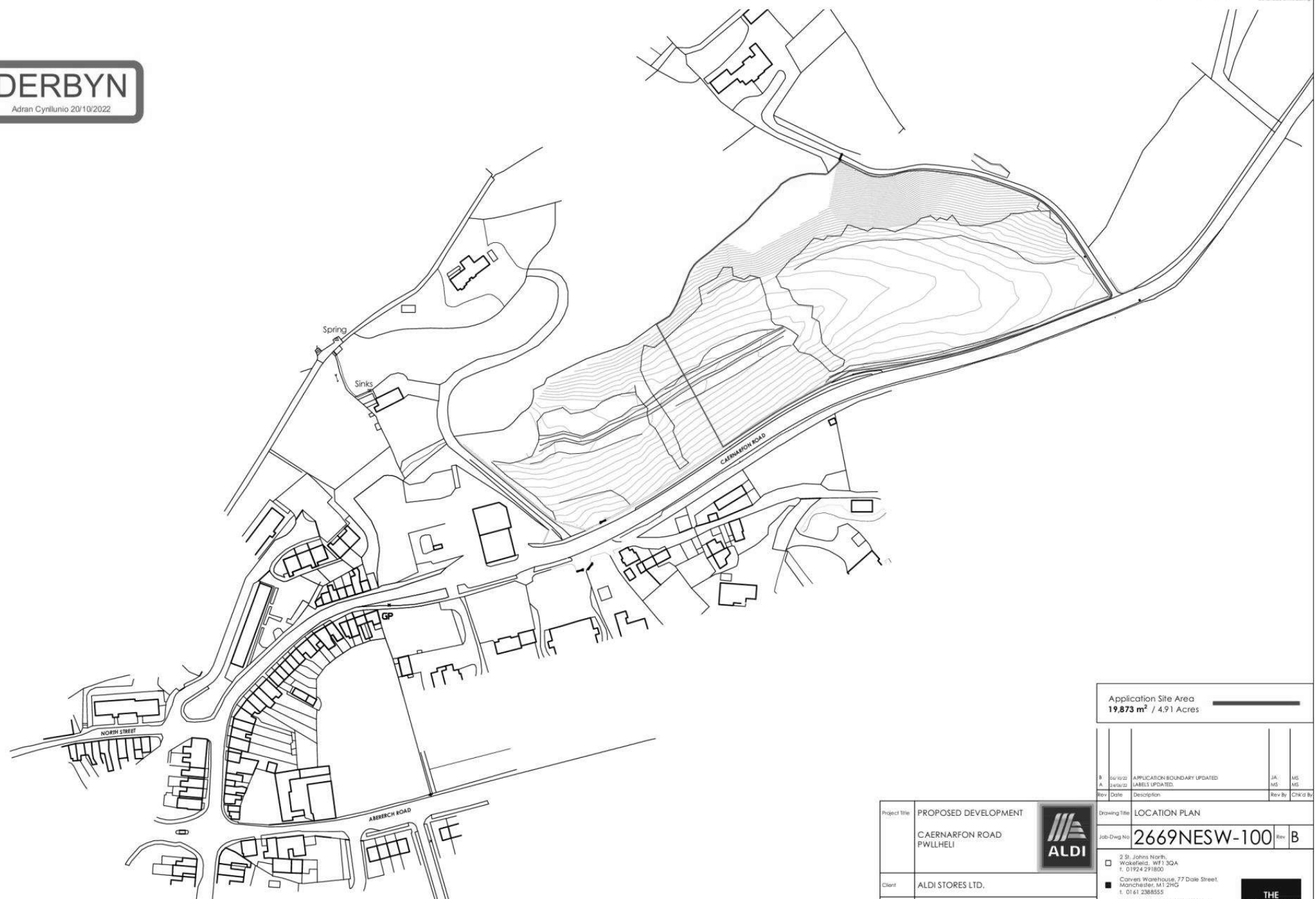

Application Site Area  
**19,873 m<sup>2</sup> / 4.91 Acres**

Rev	Date	Description	Rev By	CHK'd By
B	06/10/22	APPLICATION BOUNDARY UPDATED	J.A.	MS
A	26/04/22	LABELS UPDATED	MS	MS

Project Title	PROPOSED DEVELOPMENT CAERNARFON ROAD PWLLELI			
Client	ALDI STORES LTD.			
Status	PLANNING			
Scale	1:1250	Drawing Size	A2	
Date	MAY 2022	Drawn By	MS	Checked MS

Drawing Title	LOCATION PLAN		
Job-Dwg No	2669NESW-100	Rev	B
<input type="checkbox"/>	2 St. Johns North, Wakefield, WF1 3QA t. 01924 291800		
<input checked="" type="checkbox"/>	Clayton Warehouse, 77 Dale Street, Manchester, M1 2HG t. 0161 238855		
<input type="checkbox"/>	The Old Rectory, 79 High Street, Newport Pagnell, MK1 6BA t. 01908 211577		
<input type="checkbox"/>	101 London Road, Reading, RG1 1JZ t. 0118 950700		
<input type="checkbox"/>	10 Goss Court, St Christophers Place, London, W16 1JJ t. 0207 4691215		



Location Plan  
Scale 1:1250 @ A2

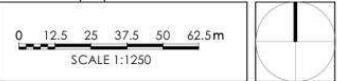

# DERBYN

Adran Cynllunio 20/10/2022

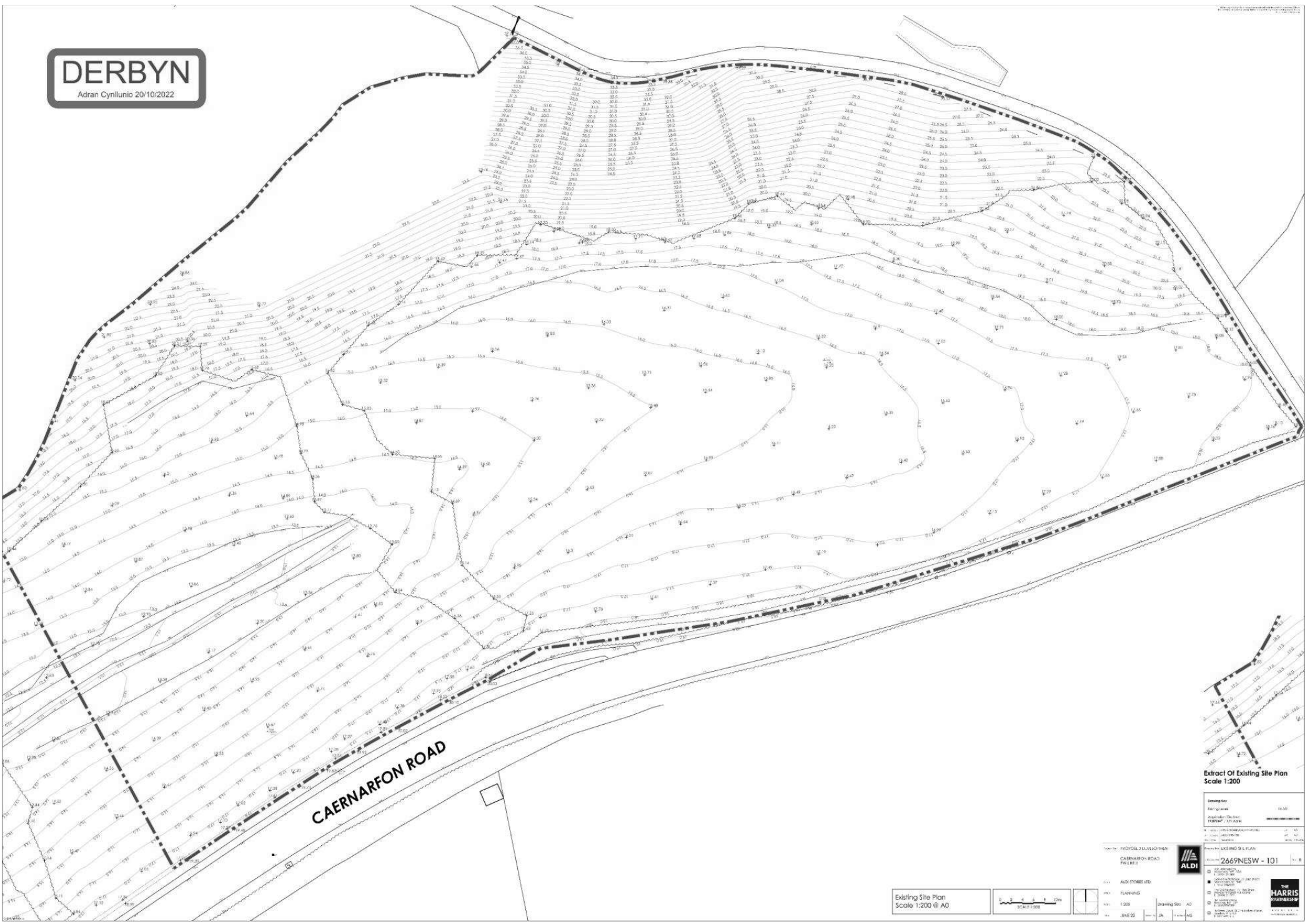

CAERNARFON ROAD

Extract Of Existing Site Plan  
Scale 1:200

Drawn by:	10/20
Checked by:	10/20
Approved by:	10/20
Project Name:	2669NESW - 101
Client:	ALDI
Project No:	2669NESW - 101
Scale:	1:200
Date:	10/20
Sheet No:	10/20
Total Sheets:	10/20
Author:	10/20
Checker:	10/20
Approver:	10/20
Client:	ALDI
Project No:	2669NESW - 101
Scale:	1:200
Date:	10/20
Sheet No:	10/20
Total Sheets:	10/20
Author:	10/20
Checker:	10/20
Approver:	10/20

Existing Site Plan  
Scale 1:200 @ A0



Client: ALDI  
Project: 2669NESW - 101  
Scale: 1:200  
Date: 10/20



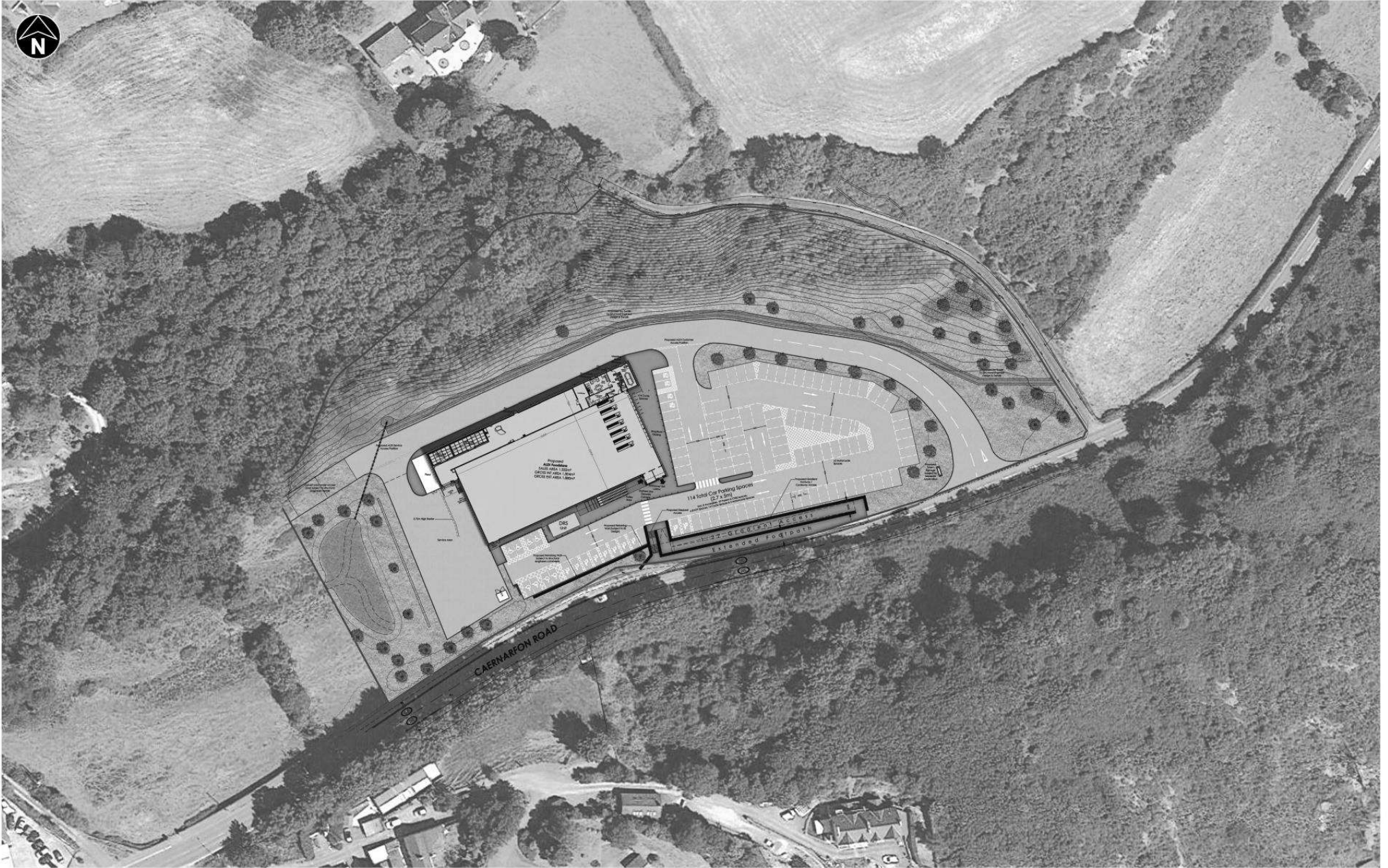

**Proposed Development - Caernarfon Road Pwllheli**

Client: Aldi Stores Ltd  
 Date: 12/10/22  
 Job/Dwg: 2669NESW-V102G-Proposed Site Plan  
 Scale: 1:1000@A3

THE HARRIS PARTNERSHIP  
 ARCHITECTS  
 2 St. Johns North,  
 Walsford, WPT, UK  
 T: 01924 291 800  
 F: 01924 290 072  
 www.harrispartnership.com



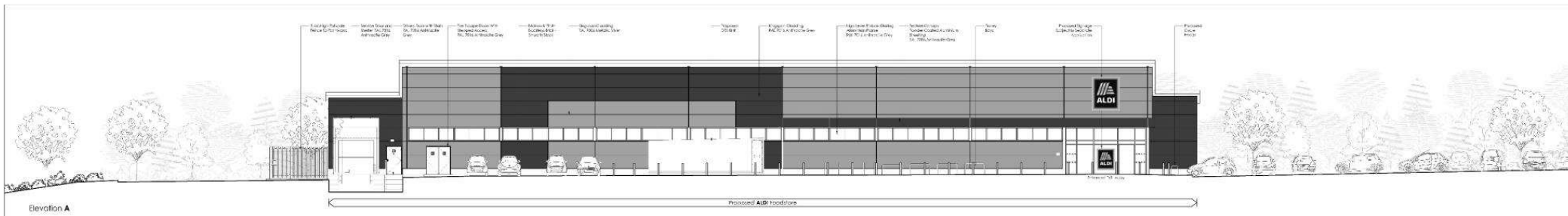

Elevation A

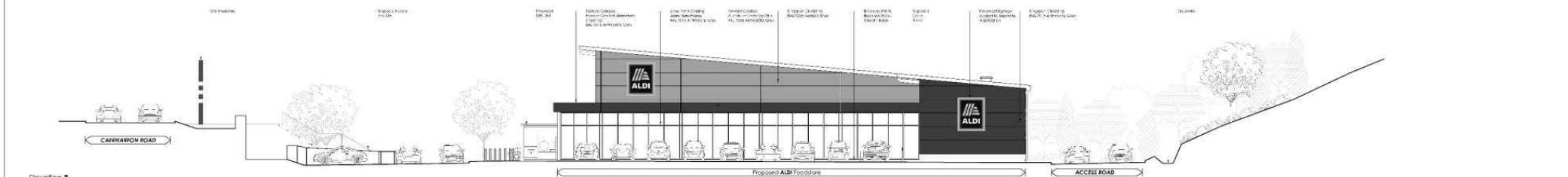

Elevation B

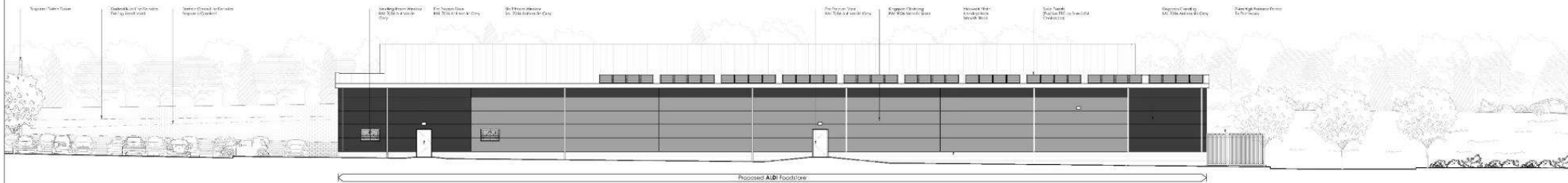

Elevation C

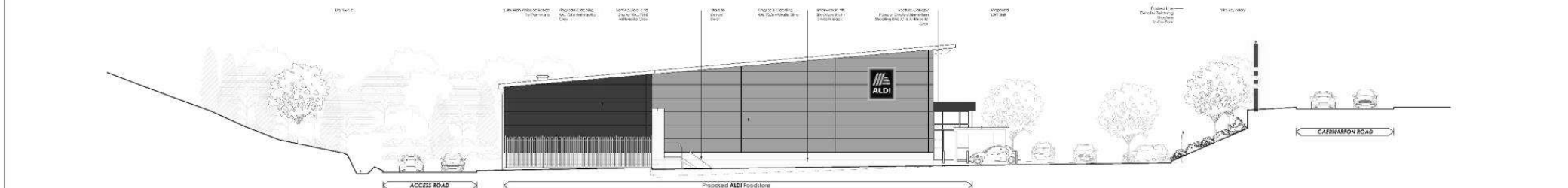

Elevation D

Proposed Elevations  
Scale 1:100 @ A0

Cynllun Diwygiedig  
Amended Plan

DERBYN  
Adran Cynllunio 19/12/2022

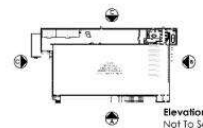

PROPOSAL FOR THE PROPOSED ALDI FOODSTORE AT CAERNARFON ROAD, Pwllheli

Project No: 2669NESW - 104

NO.	DESCRIPTION	DATE
01	PROPOSAL FOR THE PROPOSED ALDI FOODSTORE AT CAERNARFON ROAD, Pwllheli	19/12/2022
02	ALDI STORE LTD.	19/12/2022
03	FLANNING	19/12/2022
04	1:100	19/12/2022
05	JANE 22	19/12/2022

Elevation Key:  
Not To Scale

THE HARRIS GROUP

Project No: 2669NESW - 104

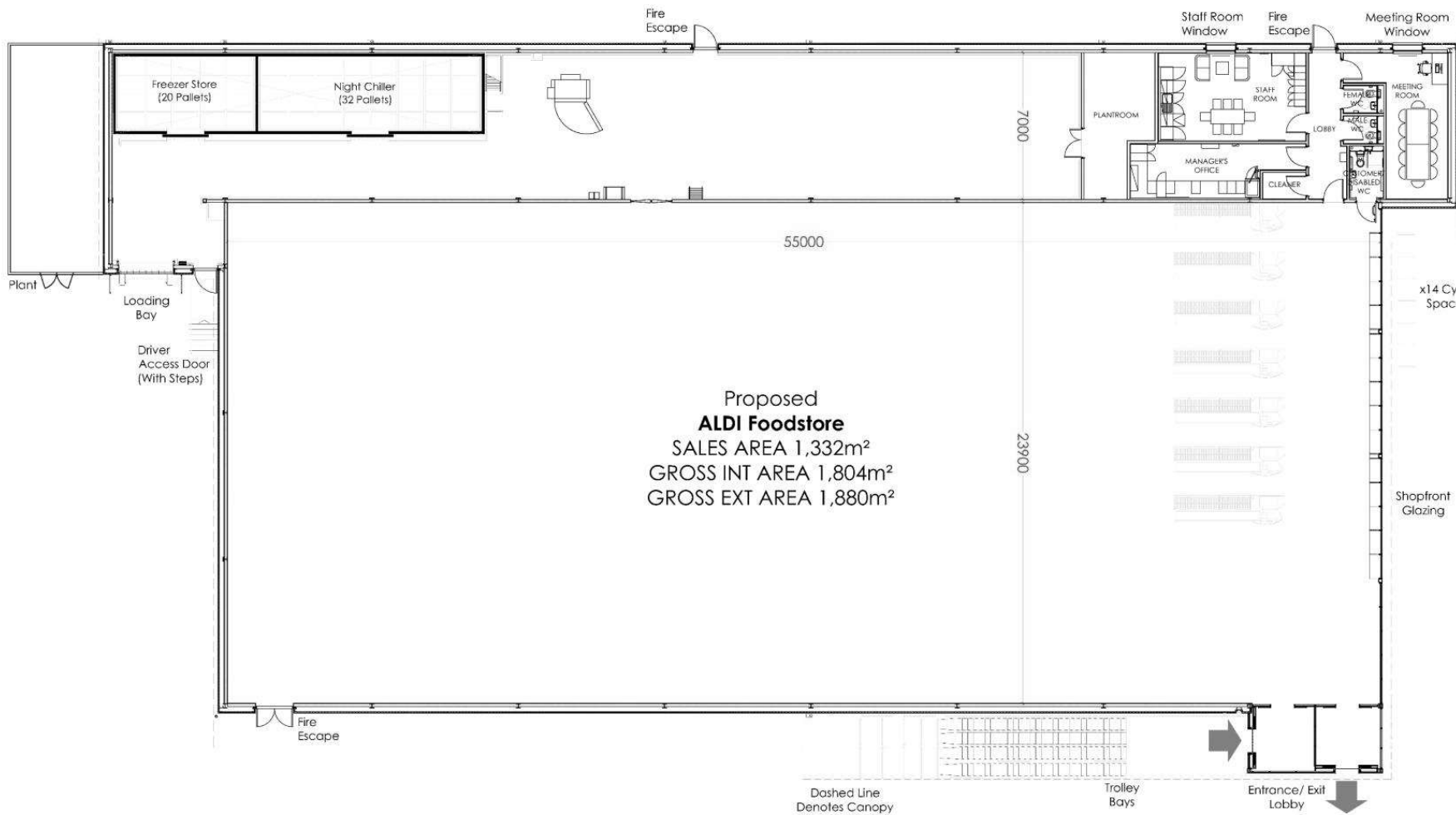

Proposed  
**ALDI Foodstore**  
 SALES AREA 1,332m<sup>2</sup>  
 GROSS INT AREA 1,804m<sup>2</sup>  
 GROSS EXT AREA 1,880m<sup>2</sup>



Proposed GA Plan  
 Scale 1:100 @ A1

0 1000 2000 3000 4000 5000mm  
 SCALE 1:100

Grid Numbered J3, 2669NESW - Coarmarton Road, Pwllheli 17.0 DWG & I.S.100 Series Planning

Project No: PROPOSED DEVELOPMENT		Drawing No: PROPOSED GA PLAN	
CAERNARFON ROAD Pwllheli		2669NESW-103	
Client: ALDI STORES LTD.			
Phase: PLANNING		<ul style="list-style-type: none"> <li>23rd April 2022</li> <li>26th April 2022</li> <li>27th April 2022</li> <li>28th April 2022</li> <li>29th April 2022</li> <li>30th April 2022</li> <li>1st May 2022</li> <li>2nd May 2022</li> <li>3rd May 2022</li> <li>4th May 2022</li> <li>5th May 2022</li> <li>6th May 2022</li> <li>7th May 2022</li> <li>8th May 2022</li> <li>9th May 2022</li> <li>10th May 2022</li> <li>11th May 2022</li> <li>12th May 2022</li> <li>13th May 2022</li> <li>14th May 2022</li> <li>15th May 2022</li> <li>16th May 2022</li> <li>17th May 2022</li> <li>18th May 2022</li> <li>19th May 2022</li> <li>20th May 2022</li> <li>21st May 2022</li> <li>22nd May 2022</li> <li>23rd May 2022</li> <li>24th May 2022</li> <li>25th May 2022</li> <li>26th May 2022</li> <li>27th May 2022</li> <li>28th May 2022</li> <li>29th May 2022</li> <li>30th May 2022</li> <li>31st May 2022</li> <li>1st June 2022</li> <li>2nd June 2022</li> <li>3rd June 2022</li> <li>4th June 2022</li> <li>5th June 2022</li> <li>6th June 2022</li> <li>7th June 2022</li> <li>8th June 2022</li> <li>9th June 2022</li> <li>10th June 2022</li> <li>11th June 2022</li> <li>12th June 2022</li> <li>13th June 2022</li> <li>14th June 2022</li> <li>15th June 2022</li> <li>16th June 2022</li> <li>17th June 2022</li> <li>18th June 2022</li> <li>19th June 2022</li> <li>20th June 2022</li> <li>21st June 2022</li> <li>22nd June 2022</li> <li>23rd June 2022</li> <li>24th June 2022</li> <li>25th June 2022</li> <li>26th June 2022</li> <li>27th June 2022</li> <li>28th June 2022</li> <li>29th June 2022</li> <li>30th June 2022</li> <li>1st July 2022</li> <li>2nd July 2022</li> <li>3rd July 2022</li> <li>4th July 2022</li> <li>5th July 2022</li> <li>6th July 2022</li> <li>7th July 2022</li> <li>8th July 2022</li> <li>9th July 2022</li> <li>10th July 2022</li> <li>11th July 2022</li> <li>12th July 2022</li> <li>13th July 2022</li> <li>14th July 2022</li> <li>15th July 2022</li> <li>16th July 2022</li> <li>17th July 2022</li> <li>18th July 2022</li> <li>19th July 2022</li> <li>20th July 2022</li> <li>21st July 2022</li> <li>22nd July 2022</li> <li>23rd July 2022</li> <li>24th July 2022</li> <li>25th July 2022</li> <li>26th July 2022</li> <li>27th July 2022</li> <li>28th July 2022</li> <li>29th July 2022</li> <li>30th July 2022</li> <li>31st July 2022</li> <li>1st August 2022</li> <li>2nd August 2022</li> <li>3rd August 2022</li> <li>4th August 2022</li> <li>5th August 2022</li> <li>6th August 2022</li> <li>7th August 2022</li> <li>8th August 2022</li> <li>9th August 2022</li> <li>10th August 2022</li> <li>11th August 2022</li> <li>12th August 2022</li> <li>13th August 2022</li> <li>14th August 2022</li> <li>15th August 2022</li> <li>16th August 2022</li> <li>17th August 2022</li> <li>18th August 2022</li> <li>19th August 2022</li> <li>20th August 2022</li> <li>21st August 2022</li> <li>22nd August 2022</li> <li>23rd August 2022</li> <li>24th August 2022</li> <li>25th August 2022</li> <li>26th August 2022</li> <li>27th August 2022</li> <li>28th August 2022</li> <li>29th August 2022</li> <li>30th August 2022</li> <li>31st August 2022</li> <li>1st September 2022</li> <li>2nd September 2022</li> <li>3rd September 2022</li> <li>4th September 2022</li> <li>5th September 2022</li> <li>6th September 2022</li> <li>7th September 2022</li> <li>8th September 2022</li> <li>9th September 2022</li> <li>10th September 2022</li> <li>11th September 2022</li> <li>12th September 2022</li> <li>13th September 2022</li> <li>14th September 2022</li> <li>15th September 2022</li> <li>16th September 2022</li> <li>17th September 2022</li> <li>18th September 2022</li> <li>19th September 2022</li> <li>20th September 2022</li> <li>21st September 2022</li> <li>22nd September 2022</li> <li>23rd September 2022</li> <li>24th September 2022</li> <li>25th September 2022</li> <li>26th September 2022</li> <li>27th September 2022</li> <li>28th September 2022</li> <li>29th September 2022</li> <li>30th September 2022</li> <li>1st October 2022</li> <li>2nd October 2022</li> <li>3rd October 2022</li> <li>4th October 2022</li> <li>5th October 2022</li> <li>6th October 2022</li> <li>7th October 2022</li> <li>8th October 2022</li> <li>9th October 2022</li> <li>10th October 2022</li> <li>11th October 2022</li> <li>12th October 2022</li> <li>13th October 2022</li> <li>14th October 2022</li> <li>15th October 2022</li> <li>16th October 2022</li> <li>17th October 2022</li> <li>18th October 2022</li> <li>19th October 2022</li> <li>20th October 2022</li> <li>21st October 2022</li> <li>22nd October 2022</li> <li>23rd October 2022</li> <li>24th October 2022</li> <li>25th October 2022</li> <li>26th October 2022</li> <li>27th October 2022</li> <li>28th October 2022</li> <li>29th October 2022</li> <li>30th October 2022</li> <li>31st October 2022</li> <li>1st November 2022</li> <li>2nd November 2022</li> <li>3rd November 2022</li> <li>4th November 2022</li> <li>5th November 2022</li> <li>6th November 2022</li> <li>7th November 2022</li> <li>8th November 2022</li> <li>9th November 2022</li> <li>10th November 2022</li> <li>11th November 2022</li> <li>12th November 2022</li> <li>13th November 2022</li> <li>14th November 2022</li> <li>15th November 2022</li> <li>16th November 2022</li> <li>17th November 2022</li> <li>18th November 2022</li> <li>19th November 2022</li> <li>20th November 2022</li> <li>21st November 2022</li> <li>22nd November 2022</li> <li>23rd November 2022</li> <li>24th November 2022</li> <li>25th November 2022</li> <li>26th November 2022</li> <li>27th November 2022</li> <li>28th November 2022</li> <li>29th November 2022</li> <li>30th November 2022</li> <li>1st December 2022</li> <li>2nd December 2022</li> <li>3rd December 2022</li> <li>4th December 2022</li> <li>5th December 2022</li> <li>6th December 2022</li> <li>7th December 2022</li> <li>8th December 2022</li> <li>9th December 2022</li> <li>10th December 2022</li> <li>11th December 2022</li> <li>12th December 2022</li> <li>13th December 2022</li> <li>14th December 2022</li> <li>15th December 2022</li> <li>16th December 2022</li> <li>17th December 2022</li> <li>18th December 2022</li> <li>19th December 2022</li> <li>20th December 2022</li> <li>21st December 2022</li> <li>22nd December 2022</li> <li>23rd December 2022</li> <li>24th December 2022</li> <li>25th December 2022</li> <li>26th December 2022</li> <li>27th December 2022</li> <li>28th December 2022</li> <li>29th December 2022</li> <li>30th December 2022</li> <li>31st December 2022</li> </ul>	
Date: JUNE 22	Drawn by: JA	Checked: MS	

— Solar panel array positioned on the roof (Subject To Specialist Design)

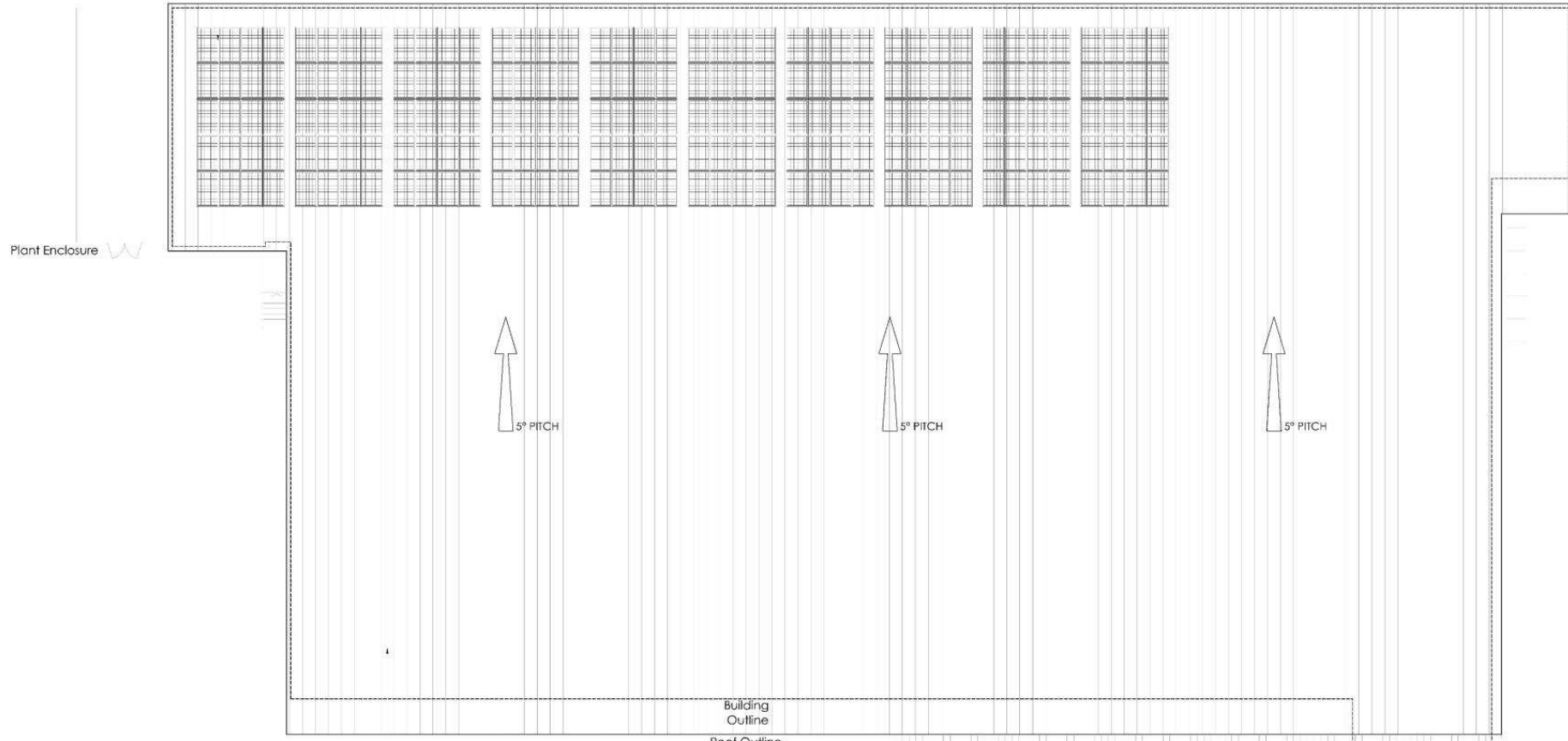

Plant Enclosure

5° PITCH

5° PITCH

5° PITCH

Building Outline

Roof Outline

Canopy Outline

Kingspan Ks 1000 Rw 80mm Thick Trapezoidal Composite Roof Panels On Purins. All To Achieve A Min U-value Of 0.25w/m<sup>2</sup>k. Colour: Anthracite (RAL 7016).

Uniclad 32/1000/x0.7mm Plastisol Coated Steel Single Skin Sheet. Colour: Goosewing Grey.

Proposed Roof Plan  
Scale 1:100 @ A1



PROJECT NO	PROPOSED DEVELOPMENT	CLIENT	PROPOSED ROOF PLAN
	CAERNARFON ROAD PWLLELI	ALDI	2669NESW-105
DATE	JUNE 22	DRAWN BY	JA
SCALE	1:100	CHECKED BY	MS
		DATE	20/10/2022



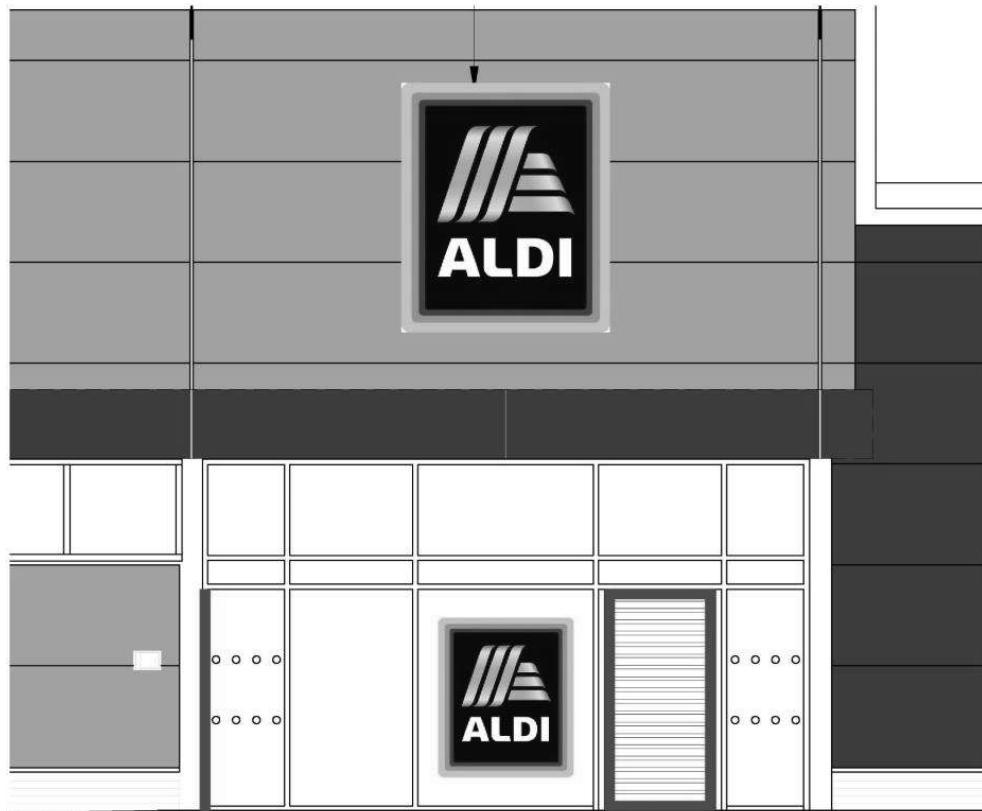

Elevation - 1:50

Entrance/ Exit Lobby

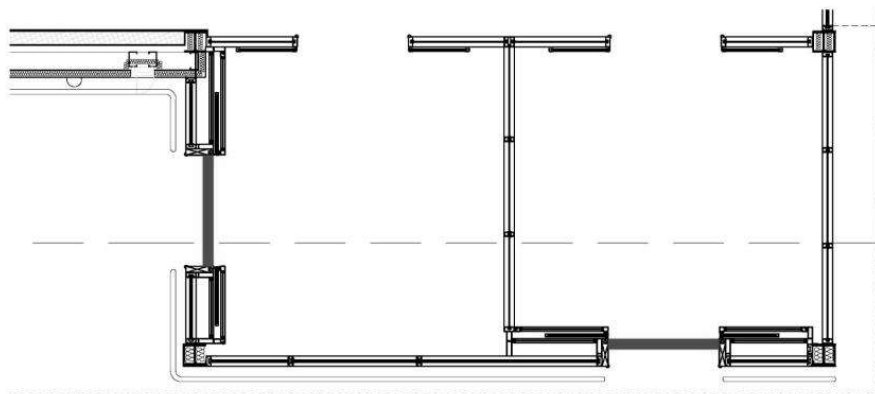

Plan - 1:50

Proposed Roller Shutter Details  
Scale: Various

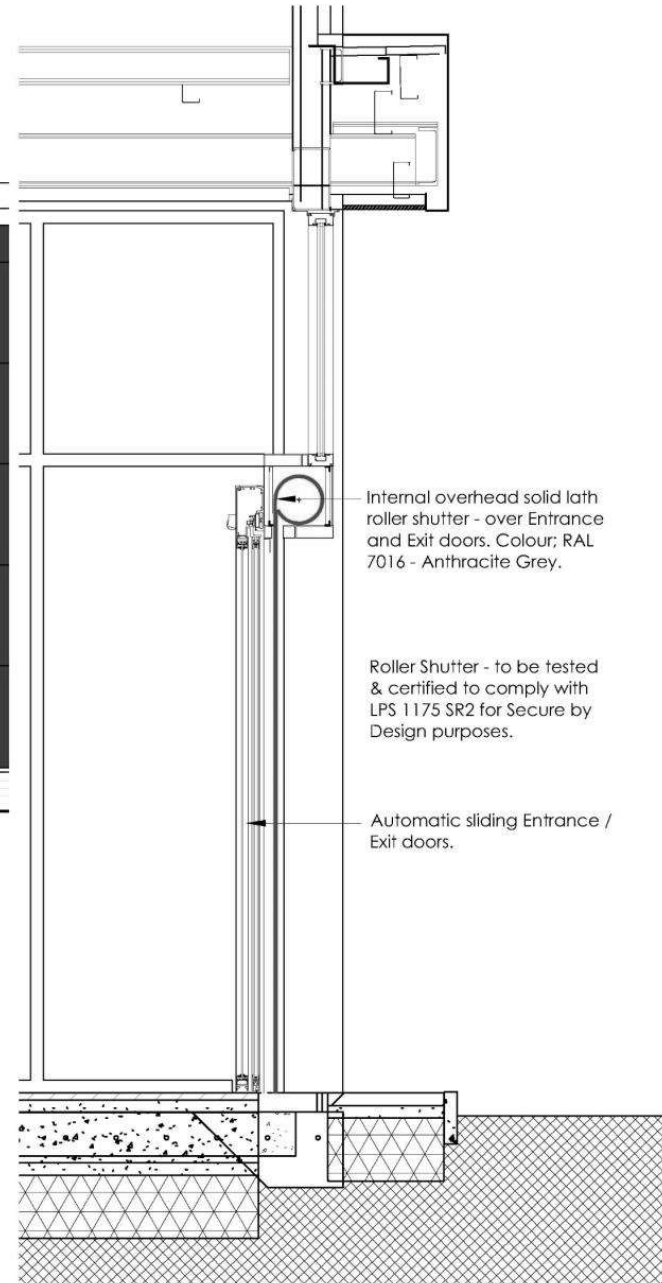
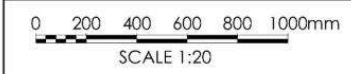

Section Through Roller Shutter Door - 1:20

Rev	Date	Description	Rev By	Check By
A	24/06/22	LABELS UPDATED.	MS	MS
Project Title		PROPOSED DEVELOPMENT		
CAERNARFON ROAD PWLLELI				
Client		ALDI STORES LTD.		
Status		PLANNING		
Scale		VARIOUS	Drawing Size A3	
Date		JUNE 22	Drawn By JA	Checked MS
Drawing Title		PROPOSED ROLLER SHUTTER DOOR DETAIL		
Job-Dwg No		2669NESW-106	Rev	A
<ul style="list-style-type: none"> <li><input type="checkbox"/> 2 St. Johns North, Wakefield, WF1 3GA t. 01924 221030</li> <li><input type="checkbox"/> Carvers Warehouse, 77 Dale Street, Manchester, M1 2HG t. 0161 2365055</li> <li><input type="checkbox"/> The Old Rectory, 79 High Street, Newport Pagnell, MK16 6AS t. 01908 217577</li> <li><input type="checkbox"/> 101 London Road, Reading, RG1 3SR t. 0118 9507700</li> <li><input type="checkbox"/> 10 Green Court, St Christophers Place, London, W11 1JJ t. 0207 4091215</li> </ul>				
				

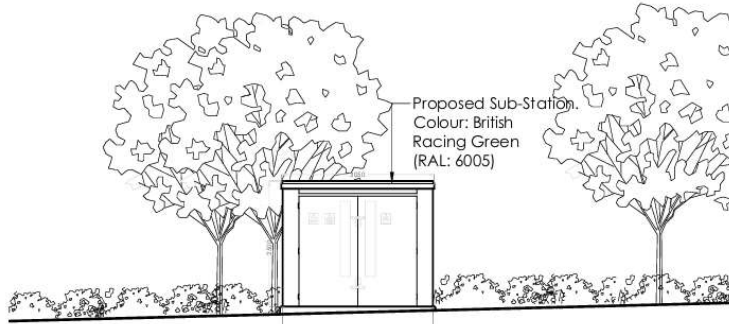

**ELEVATION A:**  
1:100



**ELEVATION B:**  
1:100

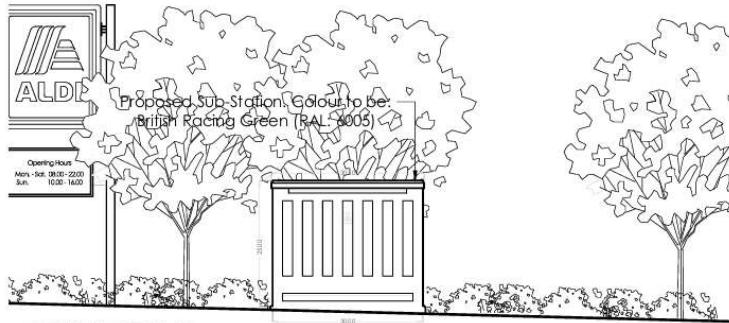

**ELEVATION C:**  
1:100

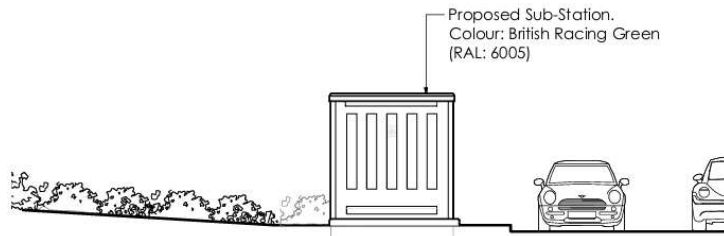

**ELEVATION D:**  
1:100

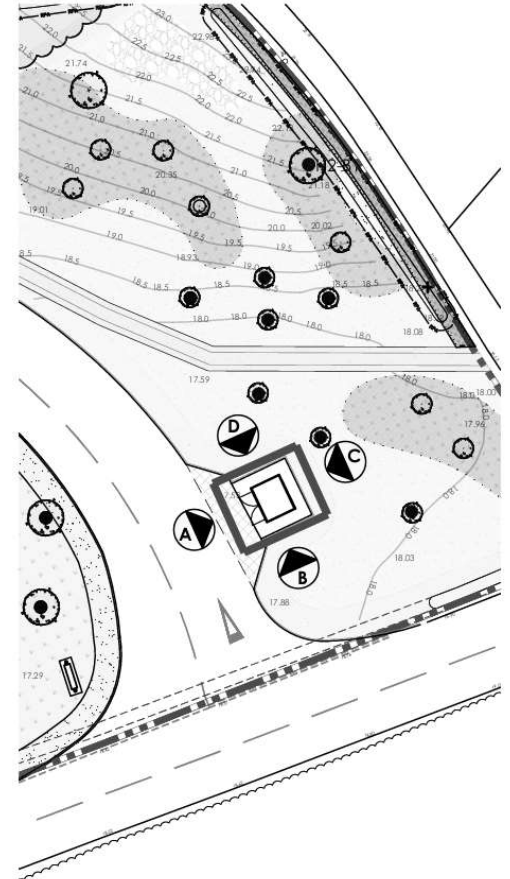

Proposed Sub Station  
Scale 1:100 @ A3



Cynllun Diwygiedig  
*Amended Plan*

**DERBYN**  
Adrian Cyrillino 19/12/2022

Project Title	PROPOSED DEVELOPMENT		
	CAERNARFON ROAD PWLLEHLI		
Client	ALDI STORES LTD.		
Status	PLANNING		
Scale	1:100	Drawing Size	A3
Date	JUNE 22	Drawn By	JA
		Checked	MS



D	07/12/22	LANDSCAPING SCHEME UPDATED	JA	MS
C	30/11/22	SUB STATION RELOCATED	JA	MS
B	05/10/22	SUB STATION RELOCATED	JA	MS
A	24/06/22	LABELS UPDATED.	MS	MS
Rev	Date	Description	Rev By	CHK'd By

Drawing Title: PROPOSED SUB STATION  
Job/Dwg No: 2669NESW-108 Rev: D

- 2 St. Johns North, Wakefield, WF1 3QA t. 01924 291800
- Carvers Warehouse, 77 Dale Street, Manchester, M1 2HG t. 0161 2388555
- The Old Rectory, 79 High Street, Newport Pagnell, MK16 9AS t. 01908 211577
- 101 London Road, Reading, RG1 5BY t. 01189 507700
- 10 Gees Court, 51 Christophers Place, London, W1U 1JJ t. 0207 4091215





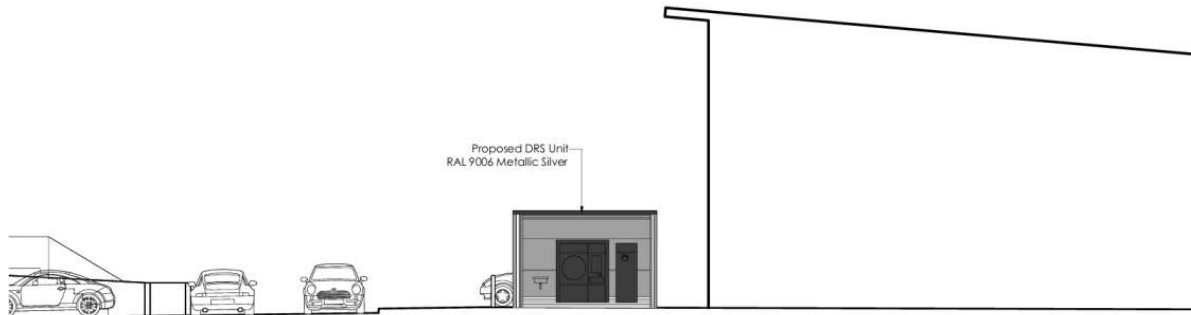

Elevation - A



Elevation - B



Elevation - C

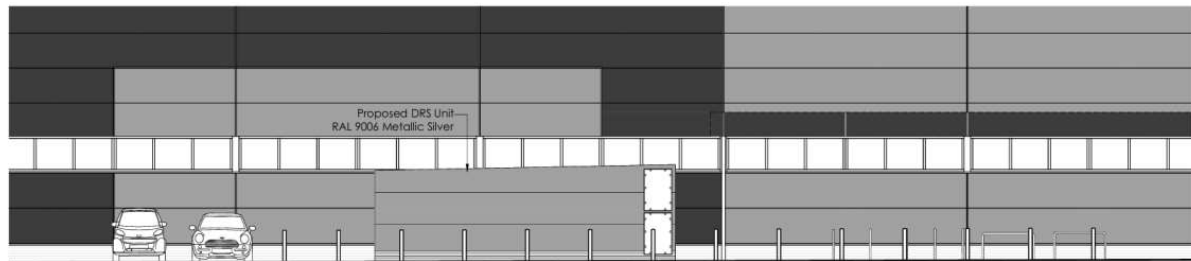

Elevation - D

Proposed DRS Unit  
Scale 1:100 @ A2

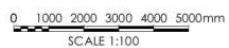

Cynllun Diwygiedig  
Amended Plan

DERBYN  
Adran Cynllunio 19/12/2022

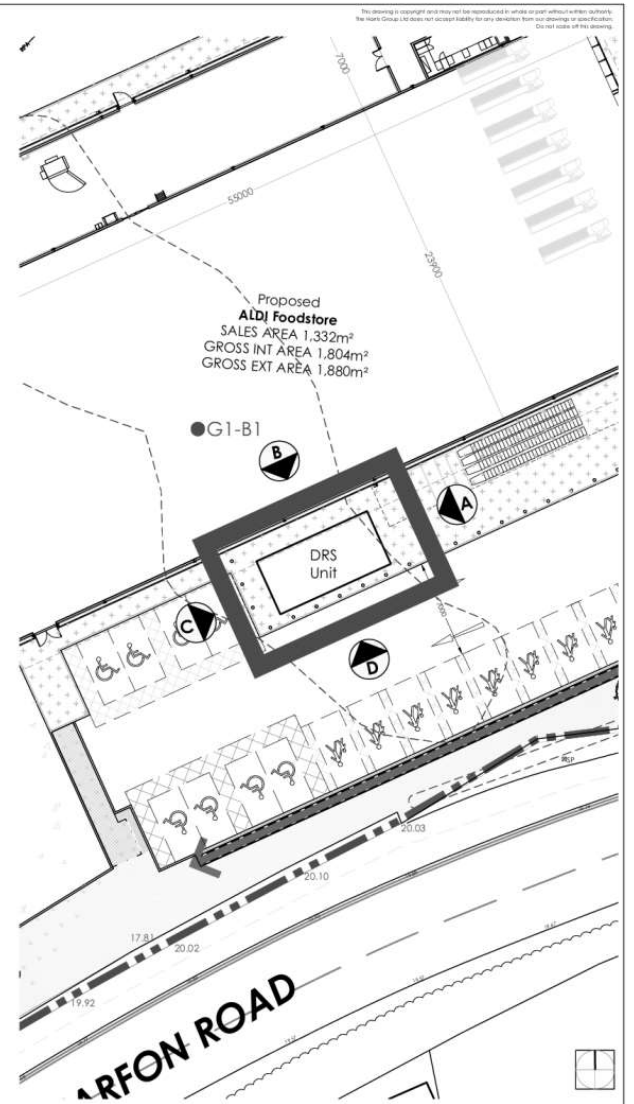

C	05/12/22	LANDSCAPING SCHEME UPDATED	JA	MS
B	05/12/22	DRS UNIT RELOCATED	JA	MS
A	28/06/22	LABELS UPDATED	MS	MS
Rev	Date	Description	Rev By	CHKD By

Project Title		PROPOSED DEVELOPMENT		Drawing Title		PROPOSED DRS UNIT		
Client		CAERNARFON ROAD PWLLHELI		Job-Dwg No		2669NESW-109	Rev C	
Status		ALDI STORES LTD.	Scale		1:100	Drawing Size	A2	
Date		JUNE 22	Drawn By	JA	Checked	MS		
List-Group		<ul style="list-style-type: none"> <li><input type="checkbox"/> 2 St. Johns North, Wakefield, WF1 3QA T: 01924 291800</li> <li><input type="checkbox"/> Carvens Warehouse, 77 Dale Street, Manchester, M1 2HG T: 0161 2388555</li> <li><input type="checkbox"/> The Old Rectory, 79 High Street, Newport Pagnell, MK16 8AB T: 01908 21157</li> <li><input type="checkbox"/> 101 London Road, Reading, RG1 5BT T: 0118 9507000</li> <li><input type="checkbox"/> 10 Green Court, St Christophers Place, London, W1U 1JJ T: 0207 4091215</li> </ul>					 www.harrispartnership.com	



ELEVATION A



ELEVATION B

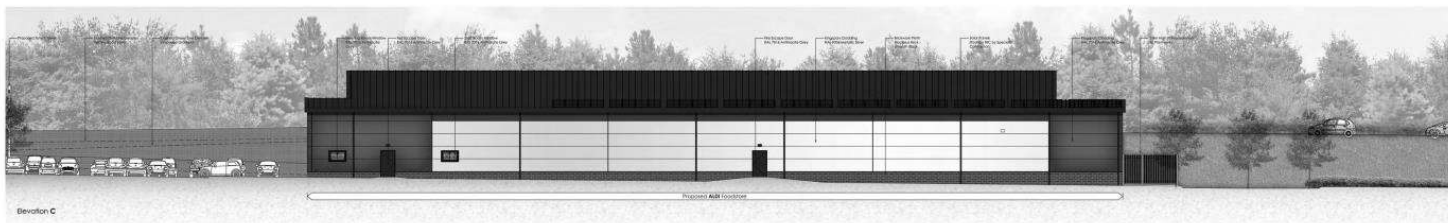

ELEVATION C

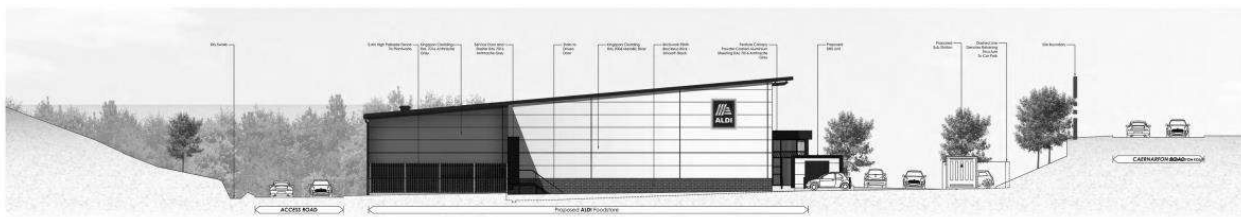

ELEVATION D

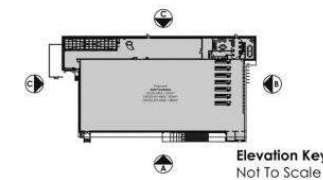

Elevation Key - Not To Scale



**Proposed Development  
Caernarfon Road  
Pwllheli**

Client: Aldi Stores Ltd  
Date: 12/10/22  
Job/Dwg: 2669NESW-V104C-Proposed Elevations  
Scale 1:1000@A3

THE HARRIS PARTNERSHIP  
ARCHITECTS  
2 St. Johns North,  
Wolverhampton, WV1 3QA  
T: 01924 291 800  
F: 01924 290 072

www.harrispartnership.com



# DERBYN

Adran Cynllunio 20/10/2022



Proposed Foodstore - Caernarfon Road, Pwllheli

Client: Aldi Stores Limited

Date: 12/10/2022

Job/Dwg: 2669 NESW Pwllheli M\_01 CGL\_01D

THE  
**HARRIS**  
PARTNERSHIP

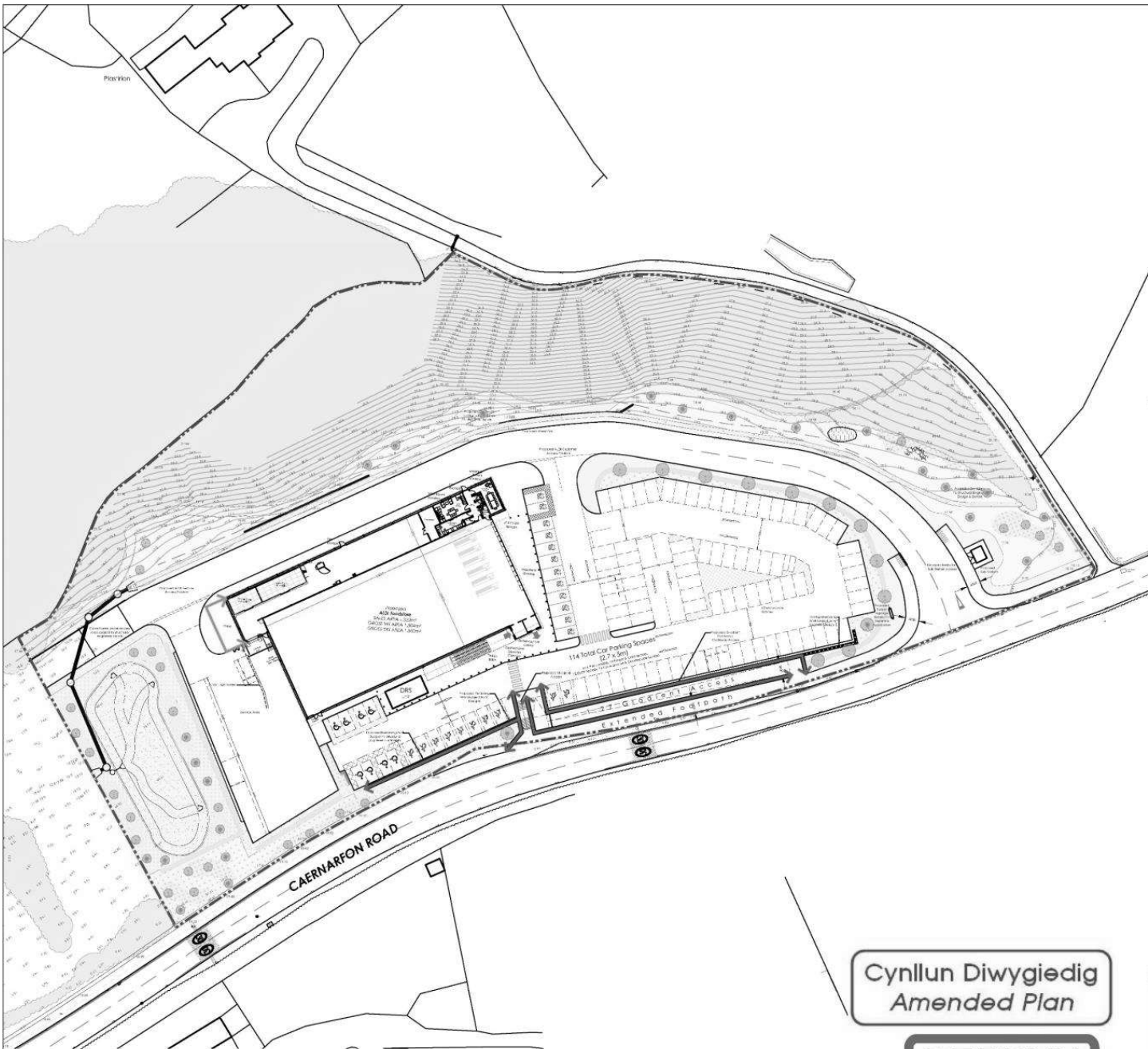

Proposed Site Plan - Scale NTS

Proposed Boundary Treatment  
Scale 1:50 @ A2



**Cynllun Diwygiedig**  
**Amended Plan**

**DERBYN**

Adran Cynllunio 26-10-2023

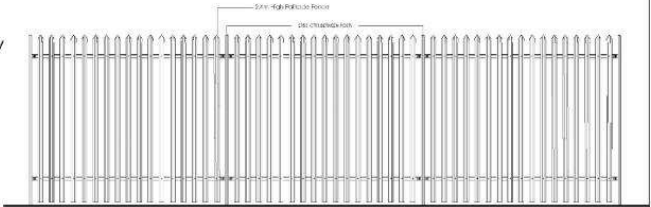

Proposed 2400mm Palisade Fence To Plant  
Scale 1:50

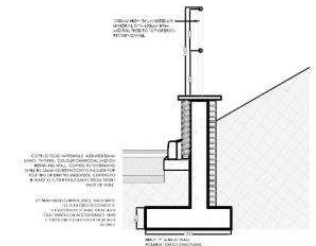

Proposed Retaining Wall  
Scale 1:50

Rev	Date	Description	Rev By	Chkd By
H	28/10/23	LANDSCAPING SCHEME UPDATED	JA	JA
G	08/10/23	PROPOSED DRY SCHEME / LANDSCAPING UPDATED	JA	MS
F	07/05/23	LANDSCAPING SCHEME UPDATED	JA	MS
E	30/11/22	SUB STATION RELOCATED	JA	MS
D	27/10/22	LANDSCAPING SCHEME UPDATED	JA	MS
C	08/10/22	VARIOUS UPDATES	JA	MS
B	17/08/22	PROPOSED DRY SWALE INCLUDED	JA	MS
A	16/08/22	LABELS UPDATED	MS	MS

Project Title: PROPOSED DEVELOPMENT

CAERNARFON ROAD  
PWLLHELI



Client: ALDI FOODSTORES LTD.

Status: PLANNING

Scale: 1:50 Drawing Size: A2

Date: JUNE 22 Drawn By: JA Checked: MS

Drawing Title: BOUNDARY TREATMENT PLAN

Job/Dwg No: 2669NESW-107 Rev: H

- 2 St. Johns North, Walsfield, WPT 3QA t. 01924 291800
- Conyers Warehouse, 77 Dale Street, Manchester, M1 2HG t. 0161 2388555
- The Old Rectory, 79 High Street, Newport Pagnell, MK16 8AS t. 01908 211377
- 101 London Road, Reading, RG1 3BY t. 0118 9507700
- 10 Gresham Court, St Christophers Place, London, W10 1JJ t. 0207 4091215



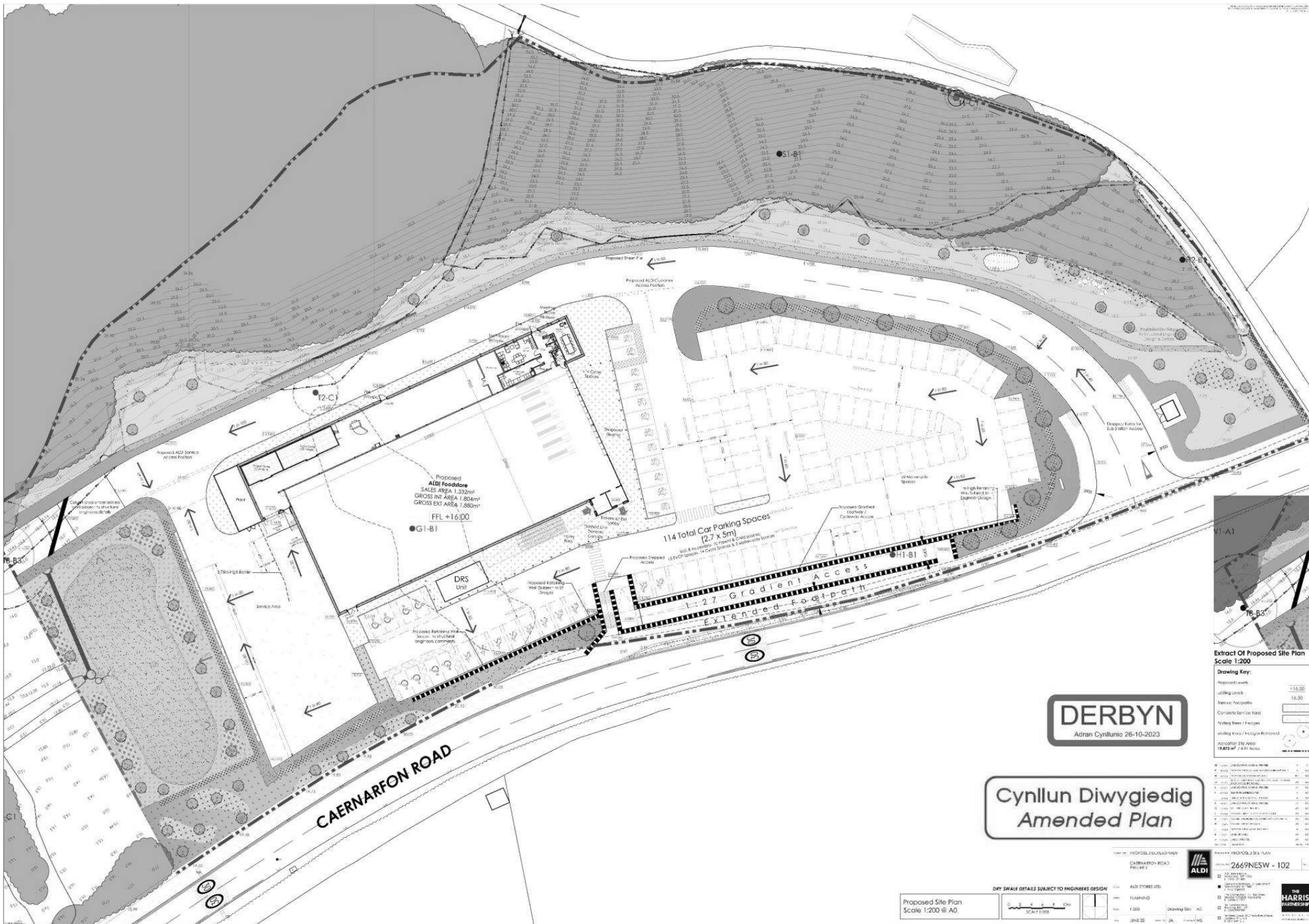

**DERBYN**  
Adran Cynllunio 26-10-2023

**Cynllun Diwygiedig  
Amended Plan**

**Extract Of Proposed Site Plan  
Scale 1:200**

**Drawing Key:**

Proposed Levels	116.00
Existing Levels	116.30
Species: Hedgehog	
Conservation Service Road	
Planting Trees / Shrubs	
Existing Trees / Shrubs (Retained)	
Accidental Site Area	19,873 m <sup>2</sup> / 4.91 Acres

1	PROPOSED SITE PLAN	AD
2	PROPOSED SITE PLAN	AD
3	PROPOSED SITE PLAN	AD
4	PROPOSED SITE PLAN	AD
5	PROPOSED SITE PLAN	AD
6	PROPOSED SITE PLAN	AD
7	PROPOSED SITE PLAN	AD
8	PROPOSED SITE PLAN	AD
9	PROPOSED SITE PLAN	AD
10	PROPOSED SITE PLAN	AD
11	PROPOSED SITE PLAN	AD
12	PROPOSED SITE PLAN	AD
13	PROPOSED SITE PLAN	AD
14	PROPOSED SITE PLAN	AD
15	PROPOSED SITE PLAN	AD
16	PROPOSED SITE PLAN	AD
17	PROPOSED SITE PLAN	AD
18	PROPOSED SITE PLAN	AD
19	PROPOSED SITE PLAN	AD
20	PROPOSED SITE PLAN	AD
21	PROPOSED SITE PLAN	AD
22	PROPOSED SITE PLAN	AD
23	PROPOSED SITE PLAN	AD
24	PROPOSED SITE PLAN	AD
25	PROPOSED SITE PLAN	AD
26	PROPOSED SITE PLAN	AD
27	PROPOSED SITE PLAN	AD
28	PROPOSED SITE PLAN	AD
29	PROPOSED SITE PLAN	AD
30	PROPOSED SITE PLAN	AD
31	PROPOSED SITE PLAN	AD
32	PROPOSED SITE PLAN	AD
33	PROPOSED SITE PLAN	AD
34	PROPOSED SITE PLAN	AD
35	PROPOSED SITE PLAN	AD
36	PROPOSED SITE PLAN	AD
37	PROPOSED SITE PLAN	AD
38	PROPOSED SITE PLAN	AD
39	PROPOSED SITE PLAN	AD
40	PROPOSED SITE PLAN	AD
41	PROPOSED SITE PLAN	AD
42	PROPOSED SITE PLAN	AD
43	PROPOSED SITE PLAN	AD
44	PROPOSED SITE PLAN	AD
45	PROPOSED SITE PLAN	AD
46	PROPOSED SITE PLAN	AD
47	PROPOSED SITE PLAN	AD
48	PROPOSED SITE PLAN	AD
49	PROPOSED SITE PLAN	AD
50	PROPOSED SITE PLAN	AD
51	PROPOSED SITE PLAN	AD
52	PROPOSED SITE PLAN	AD
53	PROPOSED SITE PLAN	AD
54	PROPOSED SITE PLAN	AD
55	PROPOSED SITE PLAN	AD
56	PROPOSED SITE PLAN	AD
57	PROPOSED SITE PLAN	AD
58	PROPOSED SITE PLAN	AD
59	PROPOSED SITE PLAN	AD
60	PROPOSED SITE PLAN	AD
61	PROPOSED SITE PLAN	AD
62	PROPOSED SITE PLAN	AD
63	PROPOSED SITE PLAN	AD
64	PROPOSED SITE PLAN	AD
65	PROPOSED SITE PLAN	AD
66	PROPOSED SITE PLAN	AD
67	PROPOSED SITE PLAN	AD
68	PROPOSED SITE PLAN	AD
69	PROPOSED SITE PLAN	AD
70	PROPOSED SITE PLAN	AD
71	PROPOSED SITE PLAN	AD
72	PROPOSED SITE PLAN	AD
73	PROPOSED SITE PLAN	AD
74	PROPOSED SITE PLAN	AD
75	PROPOSED SITE PLAN	AD
76	PROPOSED SITE PLAN	AD
77	PROPOSED SITE PLAN	AD
78	PROPOSED SITE PLAN	AD
79	PROPOSED SITE PLAN	AD
80	PROPOSED SITE PLAN	AD
81	PROPOSED SITE PLAN	AD
82	PROPOSED SITE PLAN	AD
83	PROPOSED SITE PLAN	AD
84	PROPOSED SITE PLAN	AD
85	PROPOSED SITE PLAN	AD
86	PROPOSED SITE PLAN	AD
87	PROPOSED SITE PLAN	AD
88	PROPOSED SITE PLAN	AD
89	PROPOSED SITE PLAN	AD
90	PROPOSED SITE PLAN	AD
91	PROPOSED SITE PLAN	AD
92	PROPOSED SITE PLAN	AD
93	PROPOSED SITE PLAN	AD
94	PROPOSED SITE PLAN	AD
95	PROPOSED SITE PLAN	AD
96	PROPOSED SITE PLAN	AD
97	PROPOSED SITE PLAN	AD
98	PROPOSED SITE PLAN	AD
99	PROPOSED SITE PLAN	AD
100	PROPOSED SITE PLAN	AD

Proposed Site Plan  
Scale 1:200 @ A0

DRY SWALE DETAILS SUBJECT TO ENGINEERS DESIGN

SCALE 1:200

AD: STORES LTD  
FLANNING  
1:200  
Drawing 000\_A0  
JMS 22

PROJ: 2669NESW - 102

THE HARRIS GROUP

NOTES

- LUMINAIRE TYPES C, D2, C3, C4, C5, C6, C7, H, B AND K ARE CONTROLLED AND SHALL BE DIMENSIONED AND POSITIONED AS THE SPECIFIC SHIELD OF THE TYPE INDICATED. THE SHIELD SHALL BE 1000-1200 HIGHS WITH A PROTRUSION EXCEEDING THE 'ON' OF AN EXISTING LIGHT FIXTURE.
- ALL 'C' TYPE LUMINAIRE TO THE PERIMETER OF THE ACCESS ROAD & SERVICE YARD ARE TO HAVE BACK SHIELDS.
- LUMINAIRE TYPE H WILL ONLY 'ILLUMINATE' UPON WINDS FALLING.
- THE TYPE H LUMINAIRE TO THE UNDERSIDE OF THE CANOPY WILL BE FAULT NEEDED.
- THE TYPE H SECURITY LUMINAIRE WILL BE SURFACE MOUNTED ON THE FACE OF THE BUILDING.
- IT SHOULD BE NOTED THAT WITH REGARD TO THE SPILL LIGHTING THE NUMBER AREAS TO DESIGN AGAINST VANDALISM PROTECTIVE GLASS IS TO BE 1000mm ABOVE THE GLASS PROTECTIVE GLASS BEING PROTECTED WITH THE ABOVE GLASS. PROTECTIVE GLASS SHALL BE BOLDING FORCE. etc.
- THE LIGHT FIXTURE MOUNTING DETAILS ARE SHOWN FOR ALTERNATIVE PURPOSES ONLY. SHOULD ALSO BE DESIGNED TO PROTECT AND CONTROL THE SPECIALIST LIGHTING FIXTURES THAT CANNOT BE SECURELY CONTROLLED.
- IT SHOULD BE NOTED THAT THE LANTERNS SELECTED FOR THE CAR PARK LIGHTING ARE CONSIDERED TO BE THAT PRESENTLY IN USE WITHIN THE SPECIFIC LUMINAIRE ARE COMPLETELY WITH THAT CLASS. THE PROPOSED OPTION WHICH CONSIDERS THESE ARE IN USE WITHIN CLASS B 220W WHICH HAS VERY LITTLE UV WHICH AGAIN IS THAT PRESENTLY.
- THE ALL LUMINAIRE TYPES B WITHIN THE RECREATION ENCLOSURE, AND SWITCHED LUMINAIRE.

LUMINAIRE SCHEDULE

- TYPE C LUMINAIRE SHALL HAVE THE LUMINAIRE COMPARTMENT OF LED SOLUTIONS CONTROL LUMINAIRE WITH A CANOPY. 1200mm.
- TYPE D LUMINAIRE SHALL HAVE THE LUMINAIRE COMPARTMENT OF LED SOLUTIONS CONTROL LUMINAIRE WITH A CANOPY. 1200mm.
- TYPE E LUMINAIRE SHALL HAVE THE LUMINAIRE COMPARTMENT OF LED SOLUTIONS CONTROL LUMINAIRE WITH A CANOPY. 1200mm.
- TYPE F LUMINAIRE SHALL HAVE THE LUMINAIRE COMPARTMENT OF LED SOLUTIONS CONTROL LUMINAIRE WITH A CANOPY. 1200mm.
- TYPE G LUMINAIRE SHALL HAVE THE LUMINAIRE COMPARTMENT OF LED SOLUTIONS CONTROL LUMINAIRE WITH A CANOPY. 1200mm.
- TYPE H LUMINAIRE SHALL HAVE THE LUMINAIRE COMPARTMENT OF LED SOLUTIONS CONTROL LUMINAIRE WITH A CANOPY. 1200mm.
- TYPE I LUMINAIRE SHALL HAVE THE LUMINAIRE COMPARTMENT OF LED SOLUTIONS CONTROL LUMINAIRE WITH A CANOPY. 1200mm.
- TYPE J LUMINAIRE SHALL HAVE THE LUMINAIRE COMPARTMENT OF LED SOLUTIONS CONTROL LUMINAIRE WITH A CANOPY. 1200mm.
- TYPE K LUMINAIRE SHALL HAVE THE LUMINAIRE COMPARTMENT OF LED SOLUTIONS CONTROL LUMINAIRE WITH A CANOPY. 1200mm.
- TYPE L LUMINAIRE SHALL HAVE THE LUMINAIRE COMPARTMENT OF LED SOLUTIONS CONTROL LUMINAIRE WITH A CANOPY. 1200mm.
- TYPE M LUMINAIRE SHALL HAVE THE LUMINAIRE COMPARTMENT OF LED SOLUTIONS CONTROL LUMINAIRE WITH A CANOPY. 1200mm.
- TYPE N LUMINAIRE SHALL HAVE THE LUMINAIRE COMPARTMENT OF LED SOLUTIONS CONTROL LUMINAIRE WITH A CANOPY. 1200mm.
- TYPE O LUMINAIRE SHALL HAVE THE LUMINAIRE COMPARTMENT OF LED SOLUTIONS CONTROL LUMINAIRE WITH A CANOPY. 1200mm.
- TYPE P LUMINAIRE SHALL HAVE THE LUMINAIRE COMPARTMENT OF LED SOLUTIONS CONTROL LUMINAIRE WITH A CANOPY. 1200mm.
- TYPE Q LUMINAIRE SHALL HAVE THE LUMINAIRE COMPARTMENT OF LED SOLUTIONS CONTROL LUMINAIRE WITH A CANOPY. 1200mm.
- TYPE R LUMINAIRE SHALL HAVE THE LUMINAIRE COMPARTMENT OF LED SOLUTIONS CONTROL LUMINAIRE WITH A CANOPY. 1200mm.
- TYPE S LUMINAIRE SHALL HAVE THE LUMINAIRE COMPARTMENT OF LED SOLUTIONS CONTROL LUMINAIRE WITH A CANOPY. 1200mm.
- TYPE T LUMINAIRE SHALL HAVE THE LUMINAIRE COMPARTMENT OF LED SOLUTIONS CONTROL LUMINAIRE WITH A CANOPY. 1200mm.
- TYPE U LUMINAIRE SHALL HAVE THE LUMINAIRE COMPARTMENT OF LED SOLUTIONS CONTROL LUMINAIRE WITH A CANOPY. 1200mm.
- TYPE V LUMINAIRE SHALL HAVE THE LUMINAIRE COMPARTMENT OF LED SOLUTIONS CONTROL LUMINAIRE WITH A CANOPY. 1200mm.
- TYPE W LUMINAIRE SHALL HAVE THE LUMINAIRE COMPARTMENT OF LED SOLUTIONS CONTROL LUMINAIRE WITH A CANOPY. 1200mm.
- TYPE X LUMINAIRE SHALL HAVE THE LUMINAIRE COMPARTMENT OF LED SOLUTIONS CONTROL LUMINAIRE WITH A CANOPY. 1200mm.
- TYPE Y LUMINAIRE SHALL HAVE THE LUMINAIRE COMPARTMENT OF LED SOLUTIONS CONTROL LUMINAIRE WITH A CANOPY. 1200mm.
- TYPE Z LUMINAIRE SHALL HAVE THE LUMINAIRE COMPARTMENT OF LED SOLUTIONS CONTROL LUMINAIRE WITH A CANOPY. 1200mm.

Location	Avg	Min	Uo
Car Park	22.9lux	5.6lux	0.25
Access Road	8.2lux	0.8lux	0.10
Service Yard	22.4lux	6.3lux	0.28
Ramp Access	15.3lux	4.7lux	0.30
Trolley Canopy	7.8lux	3.2lux	0.41
Delivery Ramp	13.3lux	6.5lux	0.49
Spill (+10m)	0.3lux	0lux	0.02



GWYBODAETH YCHWANEGOL  
 ADDITIONAL INFORMATION

Rev	Description	Date	CAK
<b>INFORMATION</b>			
Client ALDI STORES LTD. CHESTER HIGH ROAD, NESTON CHESHIRE CH64 3TS			
Project ALDI STORE CAERNARFON ROAD PULLEHU			
Tb SITE LAYOUT INDICATING EXTERNAL LIGHTING TO CAR PARK AND CCTV			
<b>SC-C</b>			
Aldi Business Centre, Adran Cynllunio 600, Nelson Street, Chester, CH1 1JG Tel: +44 (0) 1244 208 7629 Fax: +44 (0) 1244 529 995			
Drawn	Checked	Date	Scale
SEK	SMC	21	1:1 = 250
Quantity No.	Revision		
5569/G/102	A		

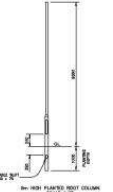
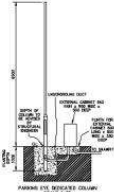
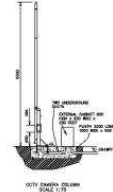
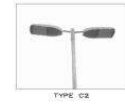
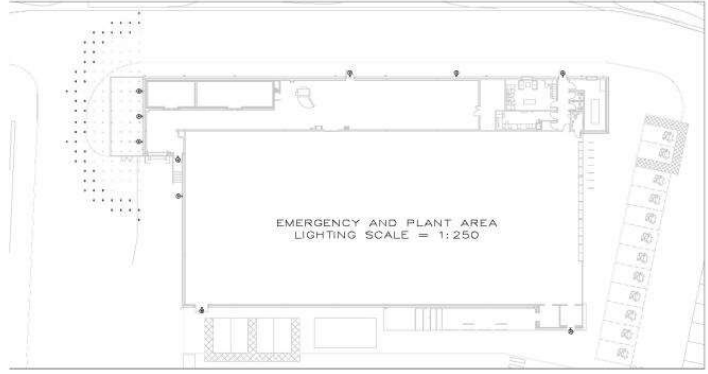

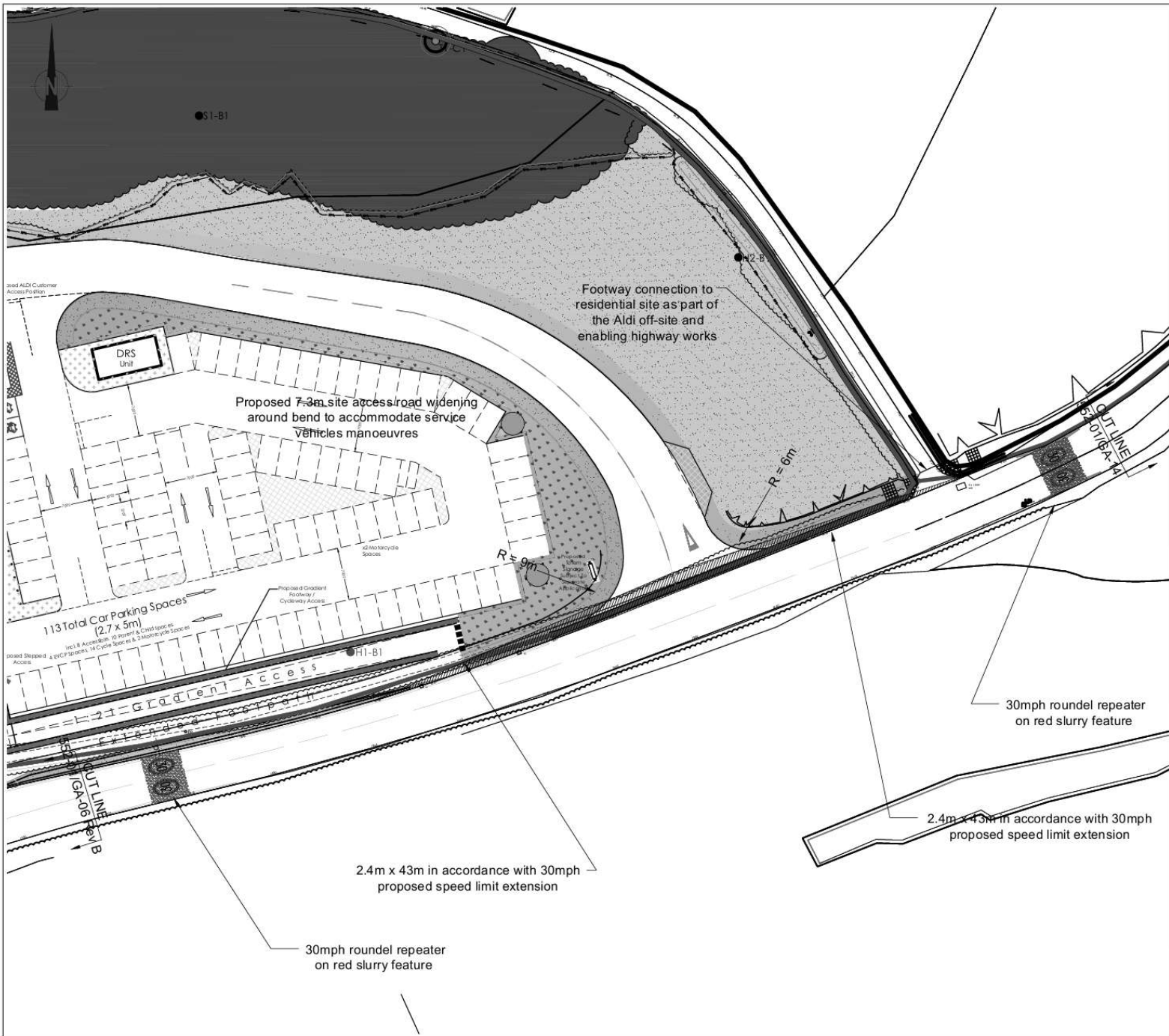

This drawing is the copyright of Cameron Rose Limited and may not be loaned, copied or reproduced in any way, or used for any offer, quote, tender or construction purposes without written consent of the company to do so.

Follow any figured dimensions - do not scale. IF IN DOUBT ASK.

This drawing has been prepared for feasibility purposes and does not represent a construction plan. All design aspects to be confirmed at the appropriate detailed design stage.

# DERBYN

Adran Cynllunio 16/08/2023

## GWYBODAETH YCHWANEGOL ADDITIONAL INFORMATION

Revision History		Date
A	Updated Site Layout	17/10/22
B	Post RSA Stage 1	14/08/23
C	desc	date c
D	desc	date d
E	desc	date e
F	desc	date f
G	desc	date g
H	desc	date h
I	desc	date i
J	desc	date j

Lymedda Business Centre Hookers Hall Road Newcastle-under-Lyme Staffordshire ST5 9GF 01782 637323 <a href="http://www.cameronrose.co.uk">www.cameronrose.co.uk</a>			
client:	Aldi Stores Limited		
project:	Caernarvon Road Pwllheli		
drawing title:	Proposed Site Access and Off-Site Highway Works General Arrangement 4 of 7		
scale(s):	1/500	date:	08/06/22
drawing number:	552-01/GA-06	drawn by:	IJM
xrefs:		checked:	CAB
		status:	Information
		rev:	B

DATE PRINTED:

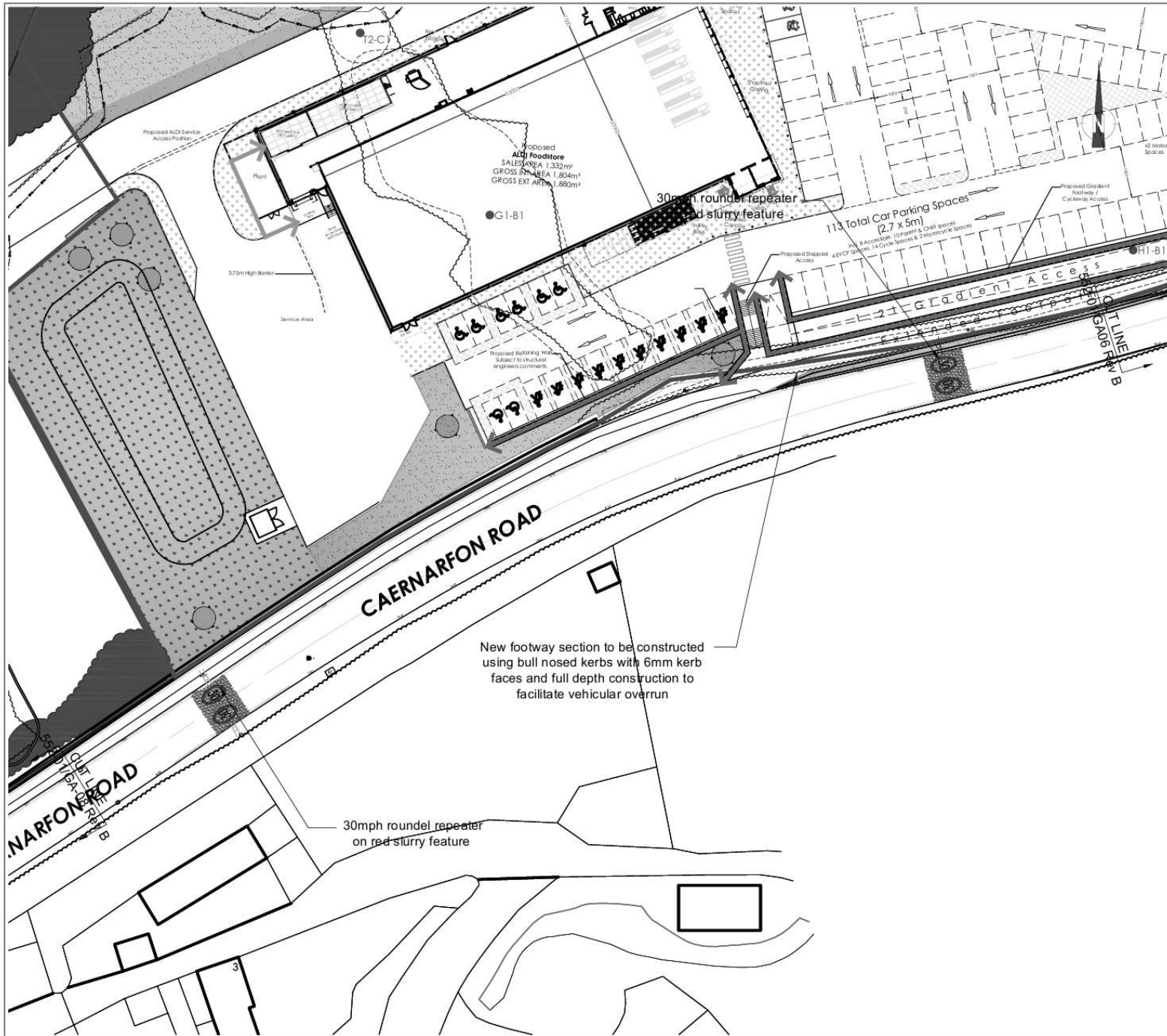

This drawing is the copyright of Cameron Rose Limited and may not be loaned, copied or reproduced in any way, or used for any offer, quote, tender or construction purposes without written consent of the company to do so.

Follow any figured dimensions - do not scale. IF IN DOUBT ASK.

This drawing has been prepared for feasibility purposes and does not represent a construction plan. All design aspects to be confirmed at the appropriate detailed design stage.

# DERBYN

Adran Cynllunio 16/08/2023

## GWYBODAETH YCHWANEGOL ADDITIONAL INFORMATION

Revision History	Date
A Updated Site Layout	17/10/22
B Post RSA Stage 1	14/08/23
C desc	date c
D desc	date d
E desc	date e
F desc	date f
G desc	date g
H desc	date h
I desc	date i
J desc	date j

Lymedale Business Centre  
 Hookers Hall Road  
 Newcastle-under-Lyme  
 Staffordshire  
 ST15 8DF  
 01273 627229  
 www.cameron-rose.co.uk

**CAMERON ROSE**  
 ASSOCIATES

**client:** Aldi Stores Limited  
**project:** Caernarvon Road Pwllheli  
**drawing title:** Proposed Site Access and Off-Site Highway Works General Arrangement: 5 of 7

<b>scale(s):</b> 1/500	<b>date:</b> 08/06/22	<b>drawn by:</b> IJM	<b>checked:</b> CAB
<b>drawing number:</b> 552-01/GA-07			
<b>xrefs:</b>		<b>status:</b> Information	
		<b>rev:</b> B	

DATE PRINTED:

New footway section to be constructed using bull nosed kerbs with 6mm kerb faces and full depth construction to facilitate vehicular overrun

30mph roundel repeater on red slurry feature

30m round repeater on red slurry feature

113 Total Car Parking Spaces (2.7 x 5m)

Proposed ALDI Foodstore  
 SALES AREA 1,332m<sup>2</sup>  
 GROSS FLOOR AREA 1,804m<sup>2</sup>  
 GROSS EXT. AREA 1,980m<sup>2</sup>

Proposed ALDI Service Access Position

3.75m High Barrier

Service Area

Proposed Building Footprint  
 Subject to structural engineers comment

Proposed Shipping Access

Proposed Access: 10 Parallel, 3 Off-Street, 8 Accession, 14 Cycle Spaces & 2 Motorcycle Spaces

Proposed Gradient Roadway / Cycleway Access

Proposed Gradient Roadway / Cycleway Access

Proposed Gradient Roadway / Cycleway Access

Proposed Gradient Roadway / Cycleway Access

Proposed Gradient Roadway / Cycleway Access

Proposed Gradient Roadway / Cycleway Access

Proposed Gradient Roadway / Cycleway Access

Proposed Gradient Roadway / Cycleway Access

Proposed Gradient Roadway / Cycleway Access

Proposed Gradient Roadway / Cycleway Access

Proposed Gradient Roadway / Cycleway Access

Proposed Gradient Roadway / Cycleway Access

Proposed Gradient Roadway / Cycleway Access

Proposed Gradient Roadway / Cycleway Access

Proposed Gradient Roadway / Cycleway Access

Proposed Gradient Roadway / Cycleway Access

Proposed Gradient Roadway / Cycleway Access

Proposed Gradient Roadway / Cycleway Access

Proposed Gradient Roadway / Cycleway Access

Proposed Gradient Roadway / Cycleway Access

Proposed Gradient Roadway / Cycleway Access

Proposed Gradient Roadway / Cycleway Access

Proposed Gradient Roadway / Cycleway Access

Proposed Gradient Roadway / Cycleway Access

Proposed Gradient Roadway / Cycleway Access

Proposed Gradient Roadway / Cycleway Access

Proposed Gradient Roadway / Cycleway Access

Proposed Gradient Roadway / Cycleway Access



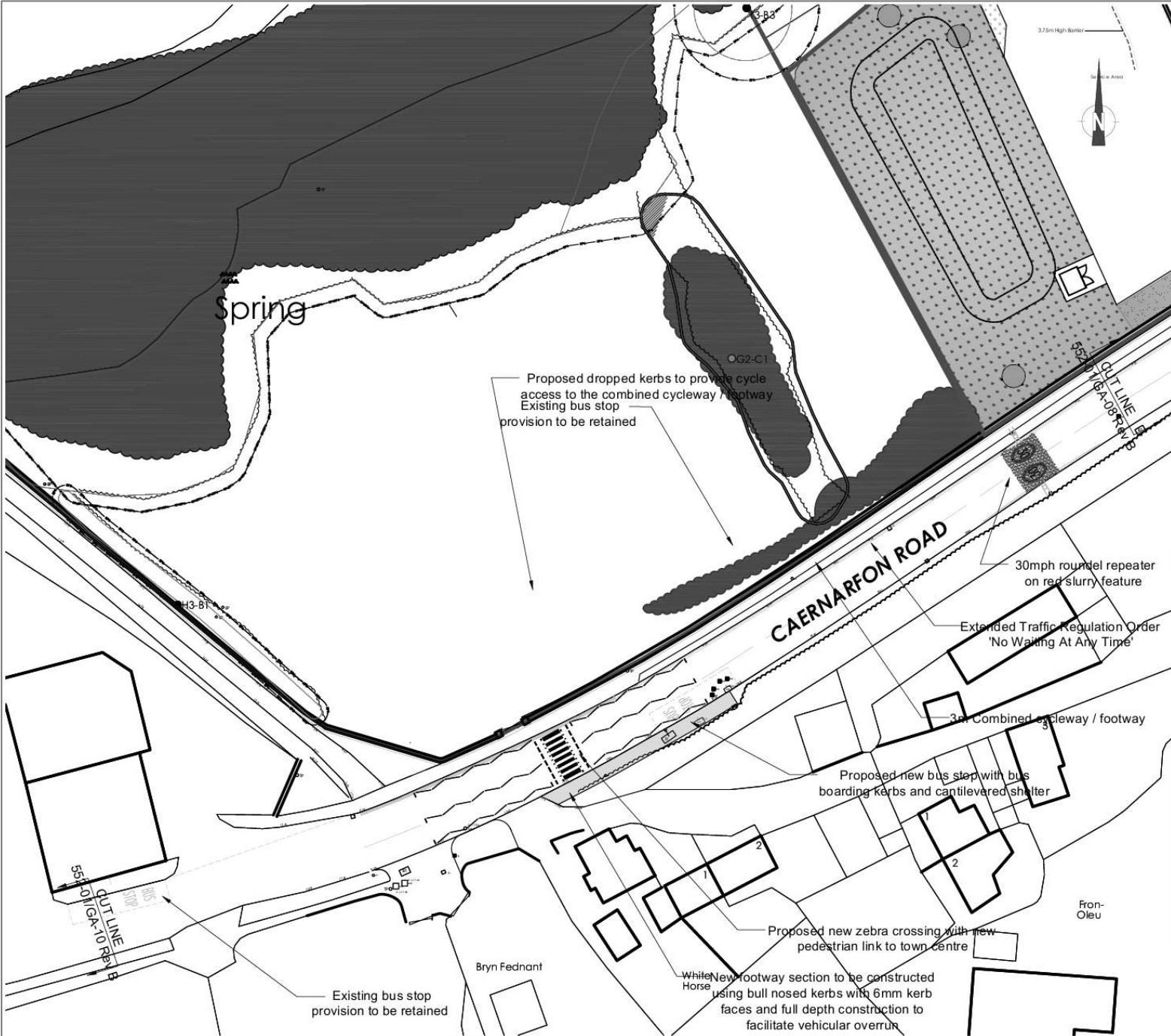

This drawing is the copyright of Cameron Rose Limited and may not be loaned, copied or reproduced in any way, or used for any offer, quote, tender or construction purposes without written consent of the company to do so.

Follow any figured dimensions - do not scale. IF IN DOUBT ASK.

This drawing has been prepared for feasibility purposes and does not represent a construction plan. All design aspects to be confirmed at the appropriate detailed design stage.

# DERBYN

Adran Cynllunio 16/08/2023

## GWYBODAETH YCHWANEGOL ADDITIONAL INFORMATION

Revision History		Date
A	Updated Site Layout	17/10/22
B	Post RSA Stage 1	14/08/23
C	desc	date c
D	desc	date d
E	desc	date e
F	desc	date f
G	desc	date g
H	desc	date h
I	desc	date i
J	desc	date j

Lymedale Business Centre Hookers Hill Road Newcastle-under-Lyme Staffordshire ST5 8QP 01782 627029 www.cameronrose.co.uk			
client:		Aldi Stores Limited	
project:		Caernarfon Road Pwllheli	
drawing title: Proposed Site Access and Off-Site Highway Works General Arrangement G of 7			
scale(s):	1/500	date:	08/06/22
drawing number:	552-01/GA-08	drawn by:	IJM
checked:	CAB	status:	Information
xrefs:		rev:	B

DATE PRINTED:

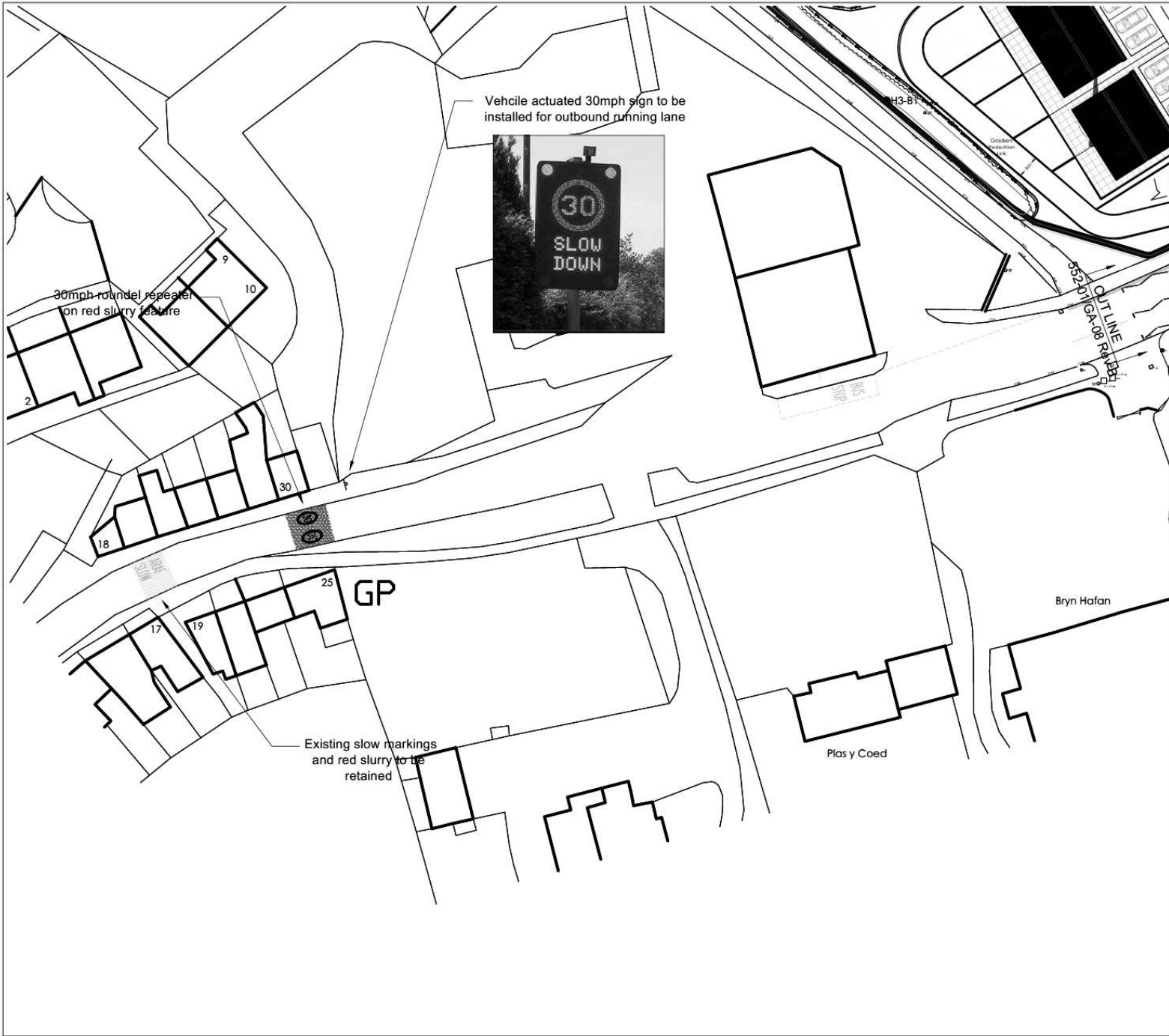

This drawing is the copyright of Cameron Rose Limited and may not be loaned, copied or reproduced in any way, or used for any offer, quote, tender or construction purposes without written consent of the company to do so.

Follow any figured dimensions - do not scale. IF IN DOUBT ASK.

This drawing has been prepared for feasibility purposes and does not represent a construction plan. All design aspects to be confirmed at the appropriate detailed design stage.

# DERBYN

Adran Cynllunio 16/08/2023

## GWYBODAETH YCHWANEGOL ADDITIONAL INFORMATION

	● Revision History	● Date
A	Updated Site Layout	17/10/22
B	Post RSA Stage 1	14/08/23
C	desc	date c
D	desc	date d
E	desc	date e
F	desc	date f
G	desc	date g
H	desc	date h
I	desc	date i
J	desc	date j

Lymedale Business Centre Hooters Hall Road Newcastle-under-Lyme Staffordshire ST10 9GF 01782 622029 www.cameron-rose.co.uk			
client:	Aldi Stores Limited		
project:	Caernarvon Road Pwllheli		
drawing title:	Proposed Site Access and Off-Site Highway Works General Arrangement 7 of 7		
scale(s):	1/500	date:	08/06/22
drawing number:	552-01/GA-10	drawn by:	IJM
		checked:	CAB
xrefs:	status:		Information
	rev:		B

DATE PRINTED:

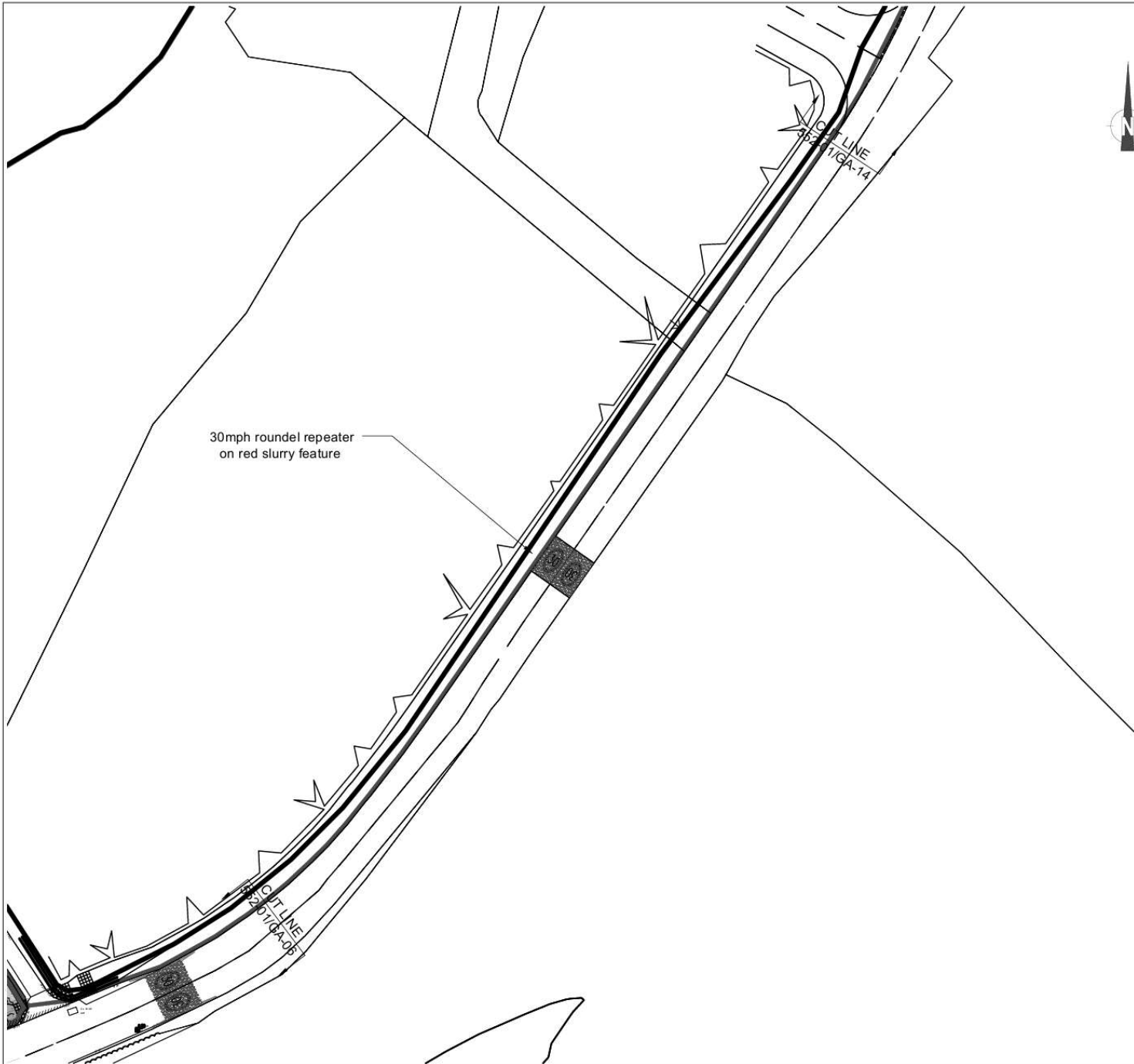

This drawing is the copyright of Cameron Rose Limited and may not be loaned, copied or reproduced in any way, or used for any offer, quote, tender or construction purposes without written consent of the company to do so.

Follow any figured dimensions - do not scale. IF IN DOUBT ASK.

This drawing has been prepared for feasibility purposes and does not represent a construction plan. All design aspects to be confirmed at the appropriate detailed design stage.

**DERBYN**  
Adran Cynllunio 16/08/2023

GWYBODAETH YCHWANEGOL  
ADDITIONAL INFORMATION

● Revision History		● Date
A	desc	date a
B	desc	date b
C	desc	date c
D	desc	date d
E	desc	date e
F	desc	date f
G	desc	date g
H	desc	date h
I	desc	date i
J	desc	date j

Lyneville Business Centre  
 Hookers Hall Road  
 Newcastle-under-Lyme  
 Staffordshire  
 ST5 9GF  
 01782 629925  
[www.cameron-rose.co.uk](http://www.cameron-rose.co.uk)

client: Aldi Stores Limited

project: Caernarvon Road Pwllheli

drawing title: Proposed Site Access and Off-Site Highway Works General Arrangement 3 of 7

scale(s): 1/500	date: 14/08/23	drawn by: IJM	checked: CAB
drawing number: 552-01/GA14	status: Information		
xrefs:	rev: -		

DATE PRINTED:

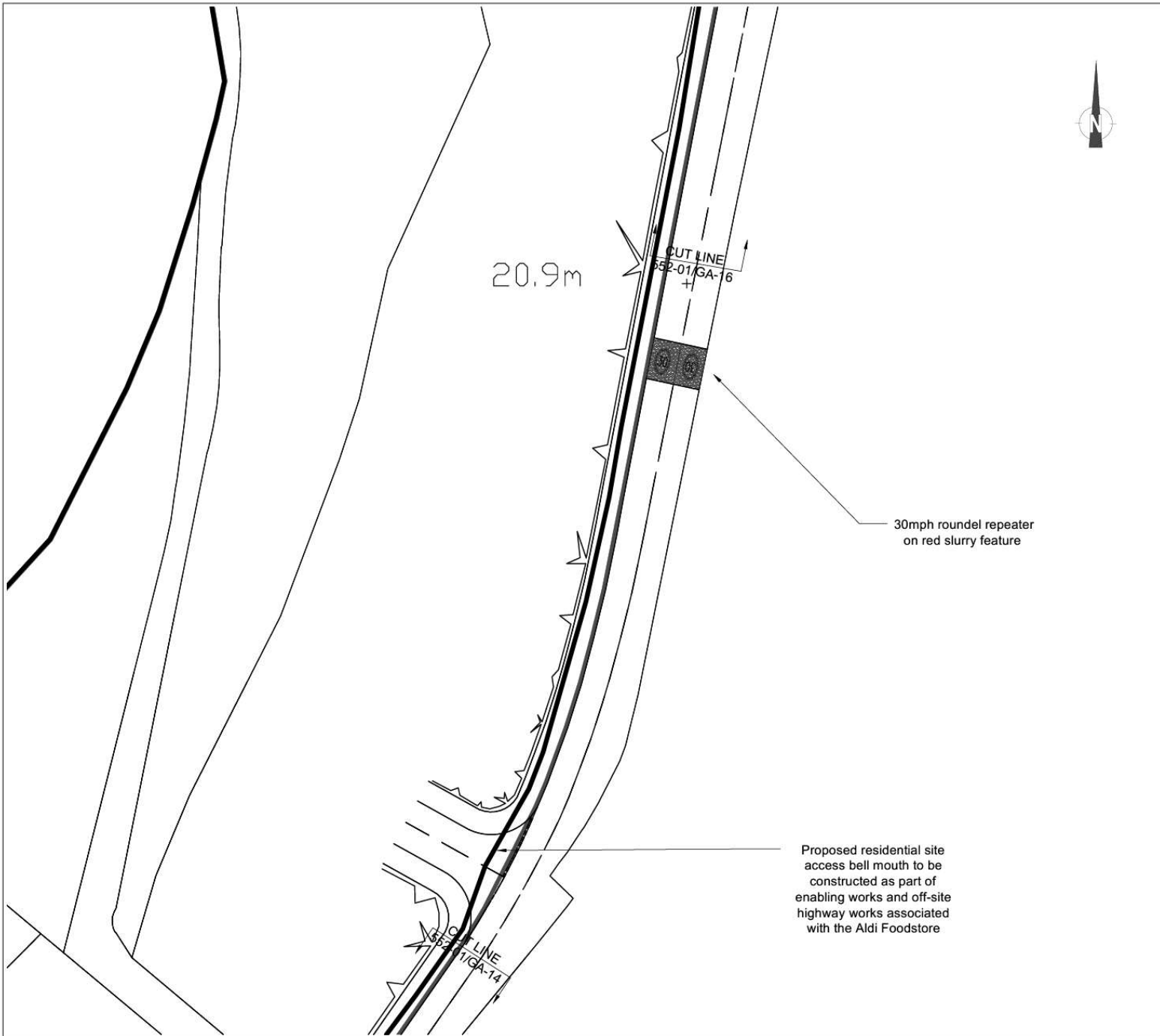

This drawing is the copyright of Cameron Rose Limited and may not be loaned, copied or reproduced in any way, or used for any offer, quote, tender or construction purposes without written consent of the company to do so.

Follow any figured dimensions - do not scale. IF IN DOUBT ASK.

This drawing has been prepared for feasibility purposes and does not represent a construction plan. All design aspects to be confirmed at the appropriate detailed design stage.



GWYBODAETH YCHWANEGOL  
ADDITIONAL INFORMATION

● Revision History		● Date
A	desc	date a
B	desc	date b
C	desc	date c
D	desc	date d
E	desc	date e
F	desc	date f
G	desc	date g
H	desc	date h
I	desc	date i
J	desc	date j

Lymedale Business Centre Moores Hall Road Newcastle-under-Lyme Staffordshire ST15 5DF 01782 627029 www.cameron-rose.co.uk			
<b>client:</b> Aldi Stores Limited			
<b>project:</b> Caernarvon Road Pwllheli			
<b>drawing title:</b> Proposed Site Access and Off-Site Highway Works General Arrangement 2 of 7			
<b>scale(s):</b> 1/500	<b>date:</b> 14/08/23	<b>drawn by:</b> UJM	<b>checked:</b> CAB
<b>drawing number:</b> 552-01/GA-15		<b>status:</b> Information	
<b>xrefs:</b>		<b>rev:</b>	

DATE PRINTED:

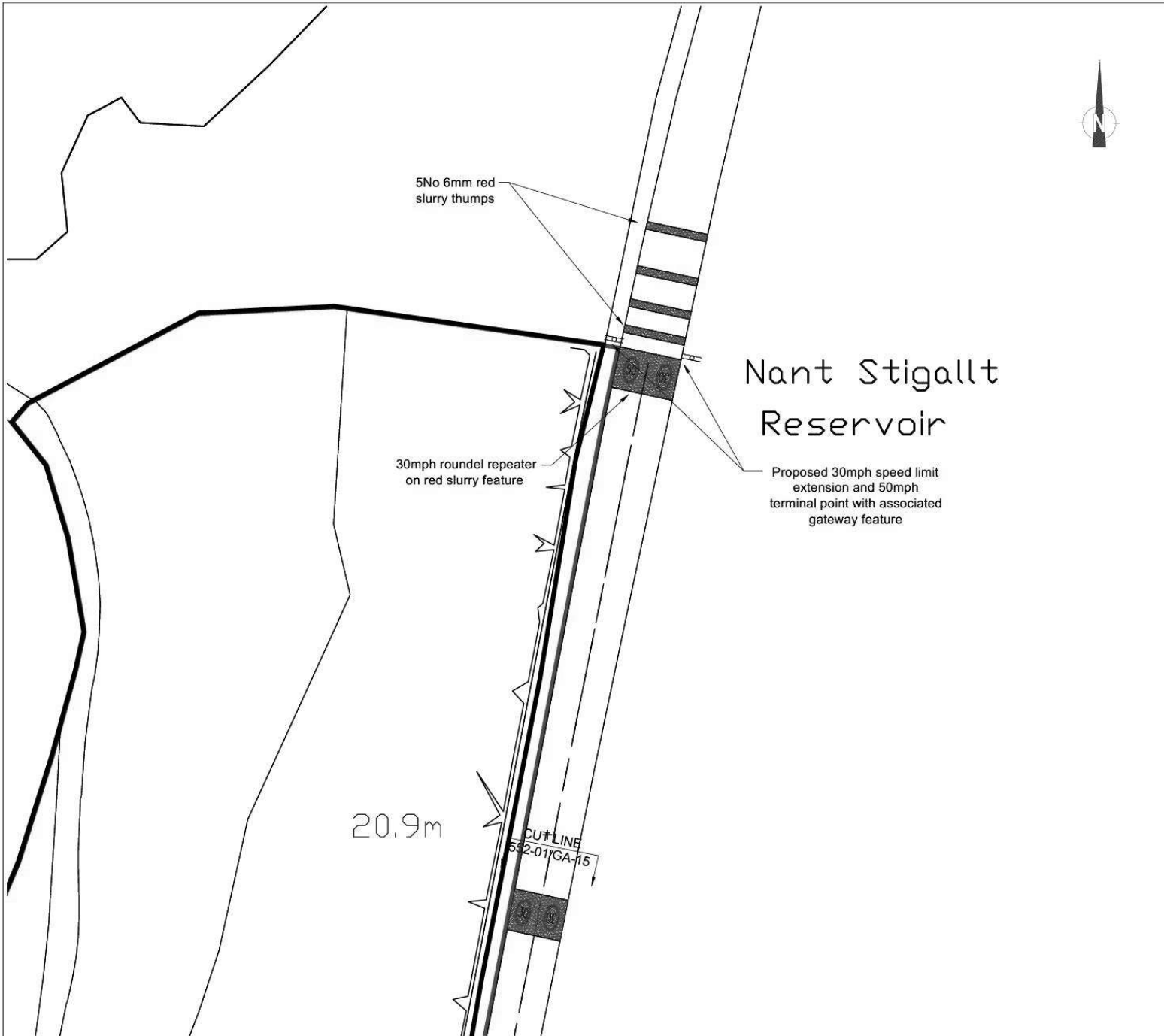

This drawing is the copyright of Cameron Rose Limited and may not be loaned, copied or reproduced in any way, or used for any offer, quote, tender or construction purposes without written consent of the company to do so.

Follow any figured dimensions - do not scale. IF IN DOUBT ASK.

This drawing has been prepared for feasibility purposes and does not represent a construction plan. All design aspects to be confirmed at the appropriate detailed design stage.



**GWYBODAETH YCHWANEGOL  
ADDITIONAL INFORMATION**

● Revision History		● Date
A	desc	date a
B	desc	date b
C	desc	date c
D	desc	date d
E	desc	date e
F	desc	date f
G	desc	date g
H	desc	date h
I	desc	date i
J	desc	date j

Lymedale Business Centre Hooters Hall Road Newcastle-under-Lyme Staffordshire ST15 9GF 01782 627929 <a href="http://www.cameron-rose.co.uk">www.cameron-rose.co.uk</a>		 <b>CAMERON ROSE</b> ASSOCIATES	
client:		Aldi Stores Limited	
project:		Caernarvon Road Pwllheli	
drawing title: Proposed Site Access and Off-Site Highway Works General Arrangement 1 of 7			
scale(s):	1/500	date:	14/08/23
drawing number:	552-01/GA-016	drawn by:	IJM
		checked:	CAB
xrefs:		status:	Information
		rev:	

DATE PRINTED:





