

Cynllun Diwygiedig
Amended Plan

Cynllunio

Debyn - 28/10/2021

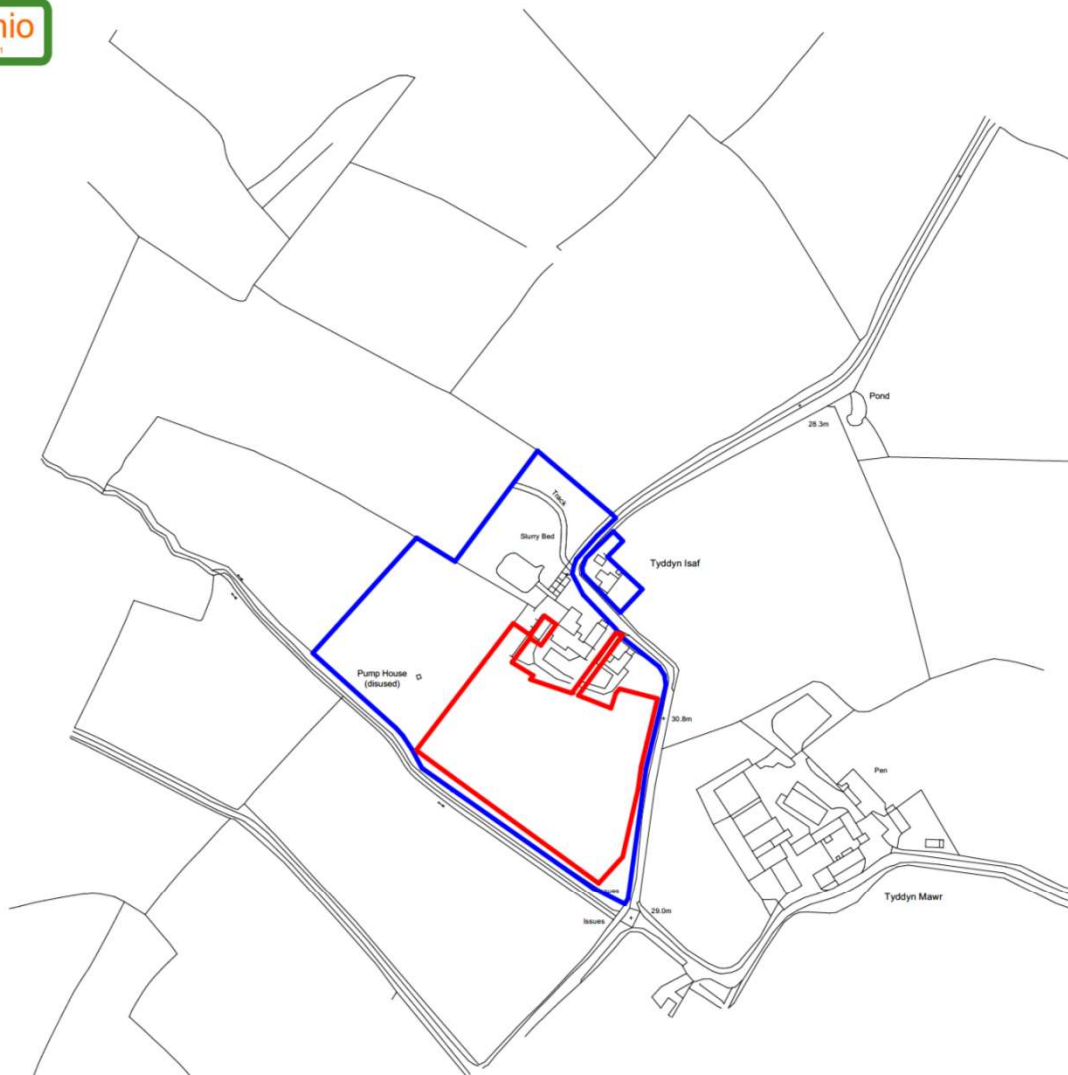

(c) Crown copyright, All rights reserved. 2020. License number 0100031673

1:2500

Construction Risks Maintenance/cleaning Risks Demolition/adaptation Risks

In addition to the hazard/risks normally associated with the types of work detailed on this drawing take note of the above. It is assumed that all works on this drawing will be carried out by a competent contractor working, where appropriate, to an appropriate method statement.

Safety Health and Environmental Information
Box

Notes

This document and its design content is copyright ©. It shall be read in conjunction with all other associated project information including models, specifications, schedules and related consultants documents. Do not scale from documents. All dimensions to be checked on site. Immediately report any discrepancies, errors or omissions on this document to the Originator. If in doubt ASK.

Rev	Date	Description
-----	------	-------------

aiparchitects ltd

The Studio
Ty Newydd, Pelham Road, Upton Magna.
Shropshire, SY4 4UA
Tel: 01743 709572
Mob: 07703 773 872
Email: aiparchitects@me.com

Job Title
New Development for a caravan and
camping site

Address
Tyddyn Isaf, Tudweiliog, Pwllheli

Drawing Name
Location Plan - Caravan site

Drawing Number
L001B

Drawn by	Date
JDC	25/10/2021
Checked by	Date
JDC	25/10/2021

Drawing Scale	Job Code
1:2500	TICC001

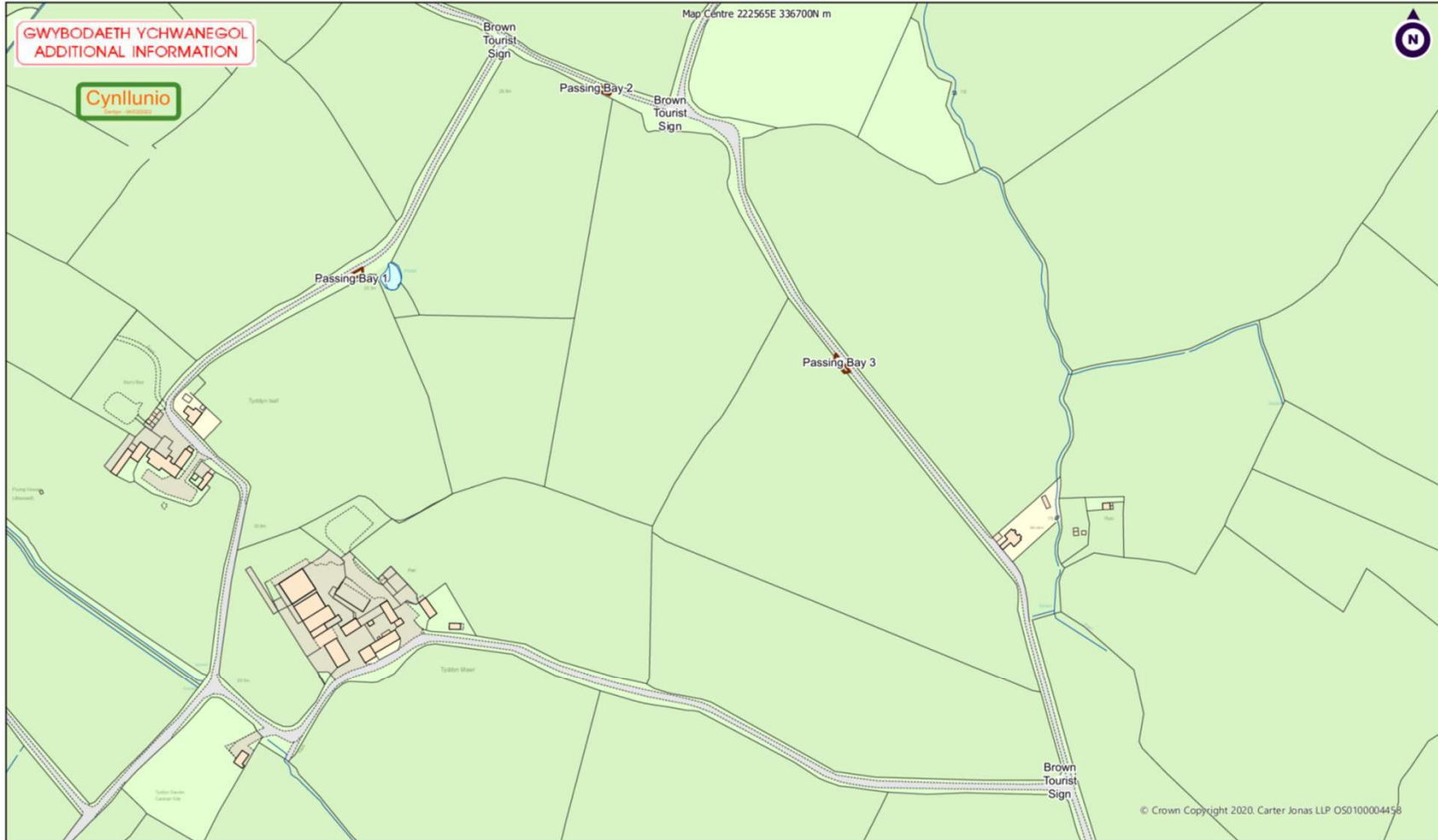

Carter Jonas
 Two Shire Hill, Birmingham, B4 6GA
 T: 0121 794 6200
 cjc@carterjonas.co.uk



Client:
 Project: Tyddyn Isaf
 Title: Highways Plan
 Scale 1:2,500 @A3 Date: 2/3/2022
 Drawn By: CS Dwg no:

Cynllun Diwygiedig
Amended Plan

Cynllunio
Deddf - 28/10/2021

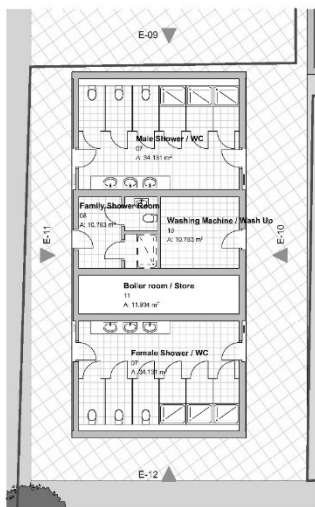

Proposed Ground Floor Plan 1:100

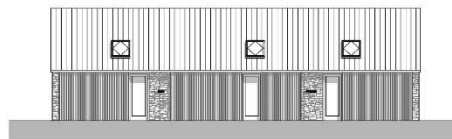

E-10 1:100

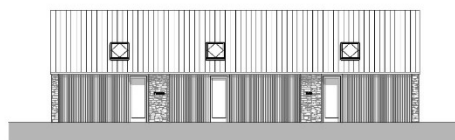

E-11 1:100

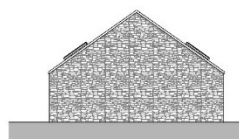

E-09 1:100

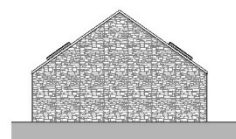

E-12 1:100

Key Plan

Site Layouts for Caravan based on Caravan Club and Caravan and Camping Club recommended layouts of caravan pitches of 10m x 10m. Separated by 6m for fire separation

Tents recommendation is 5000x5000m pitch with 5m separation

Disclaimer

This document and the design content is copyright ©. It shall be used only in conjunction with all other associated project information including proposals, specifications, schedules and related construction documents. It is not to be used for any other purpose. All dimensions to be checked on site. The contractor shall be responsible for any discrepancies between the drawings and the site conditions. It is the responsibility of the contractor to ensure that the drawings are in accordance with the current regulations and standards.

Notes

This document and the design content is copyright ©. It shall be used only in conjunction with all other associated project information including proposals, specifications, schedules and related construction documents. It is not to be used for any other purpose. All dimensions to be checked on site. The contractor shall be responsible for any discrepancies between the drawings and the site conditions. It is the responsibility of the contractor to ensure that the drawings are in accordance with the current regulations and standards.

N



Rev Date Description

aiparchitects ltd
The Studio
17 Newgate, Fochan Road, Glastonbury, Somerset, BA6 9JH
Tel: 01458 395752
Mail: 01458 323 877
Email: aiparchitects@bt.com

Job Title:
New Development for a caravan and camping site
Address:
Tudyn Isaf, Tudweiliog, Porthell

Drawing Name:
Proposed WC and Shower Block Plans and Elevations

Drawing Number:
LOBA

Drawn by	Date
JDC	25/10/2021
Checked by	Date
JDC	25/10/2021

Drawing Scale	Job Code
1:100	1162001



Key Plan

Site Layouts for Caravan ~~not~~ based on Caravan Club and Caravan and Camping Club recommended layouts of caravan pitches of 10m x 10m. Separated by 6m for fire separation.

Tents recommendation is 5m x 5m pitch with 5m separation

Drawn by	Checked by	Date

Notes
 This document and its design content is copyright ©. It shall be used in conjunction with all other associated project information including project briefs, specifications, schedules and related contractual documents. Do not scale from documents. All dimensions to be checked in situ. If there are any discrepancies, errors or omissions, the client shall be responsible for the design. If not, contact the client.



KEY

- Caravan
- Awnling / Car
- Car / Space

Rev	Date	Description
C	03/03/22	Caravan spaces reduced to 32

aiparchitects ltd
 The Studio
 15 Rowland, Foston Road, Gutter Meters,
 Mansfield, Notts, UK
 Tel: 01773 789693
 Fax: 01773 773 012
 Email: aip@aiparchitects.com

Job Title
 New Development for a caravan and camping site
Address
 Tyddyn Isaf, Tudweiliog, Pwllheli

Drawing Name
 Proposed Site Plan - Caravan site and games room

Drawing Number
 L030C

Drawn by	Date
JDC	02/03/2022
Checked by	Date
JDC	02/03/2022

Drawing Scale	Job Code
1:500	11CC001

GWYBODAETH YCHWANEGOL
ADDITIONAL INFORMATION

Cynllunio

Map Centre 222565E 336700N m



Brown
Tourist
Sign

Passing Bay 2

Brown
Tourist
Sign

Passing Bay 1

Passing Bay 3

Brown
Tourist
Sign

© Crown Copyright 2020. Carter Jonas LLP OS0100004458

