



Rhif y Cais / Application Number : C14/1111/25/LL

Cynllun lleoliad ar gyfer adnabod y safle yn unig. Dim i raddfa.  
Location Plan for identification purposes only. Not to scale.



Y safle/The site

A gyfnewid y map hon o Ddwylied yr Ordnance Survey  
ydyd hon a Sio yr Ordnance Survey  
er enni Rhedeg Llyfrau a Masnachol  
© Hafwrnall y Goron  
Mae'r gyfnewid hon wedi gennu yn iom  
new ffensi y Goron a gell n ynnw an ar ennyad new a chos a'n  
Cynllun Gwynedd - 1000 22 221 - 2006  
This map is reproduced from Ordnance Survey material  
with the permission of Ordnance Survey  
on behalf of the Controller of Her Majesty's Stationery Office  
© Crown copyright.  
Unauthorized reproduction infringes Crown copyright  
and may lead to prosecution and civil proceedings.  
Cynllun Gwynedd - 1000 22 221 - 2006



14129



12 RHAG 2014

NAETH CYNLLUNIO A  
THRAFNIDIAETH

rhif tracio.....

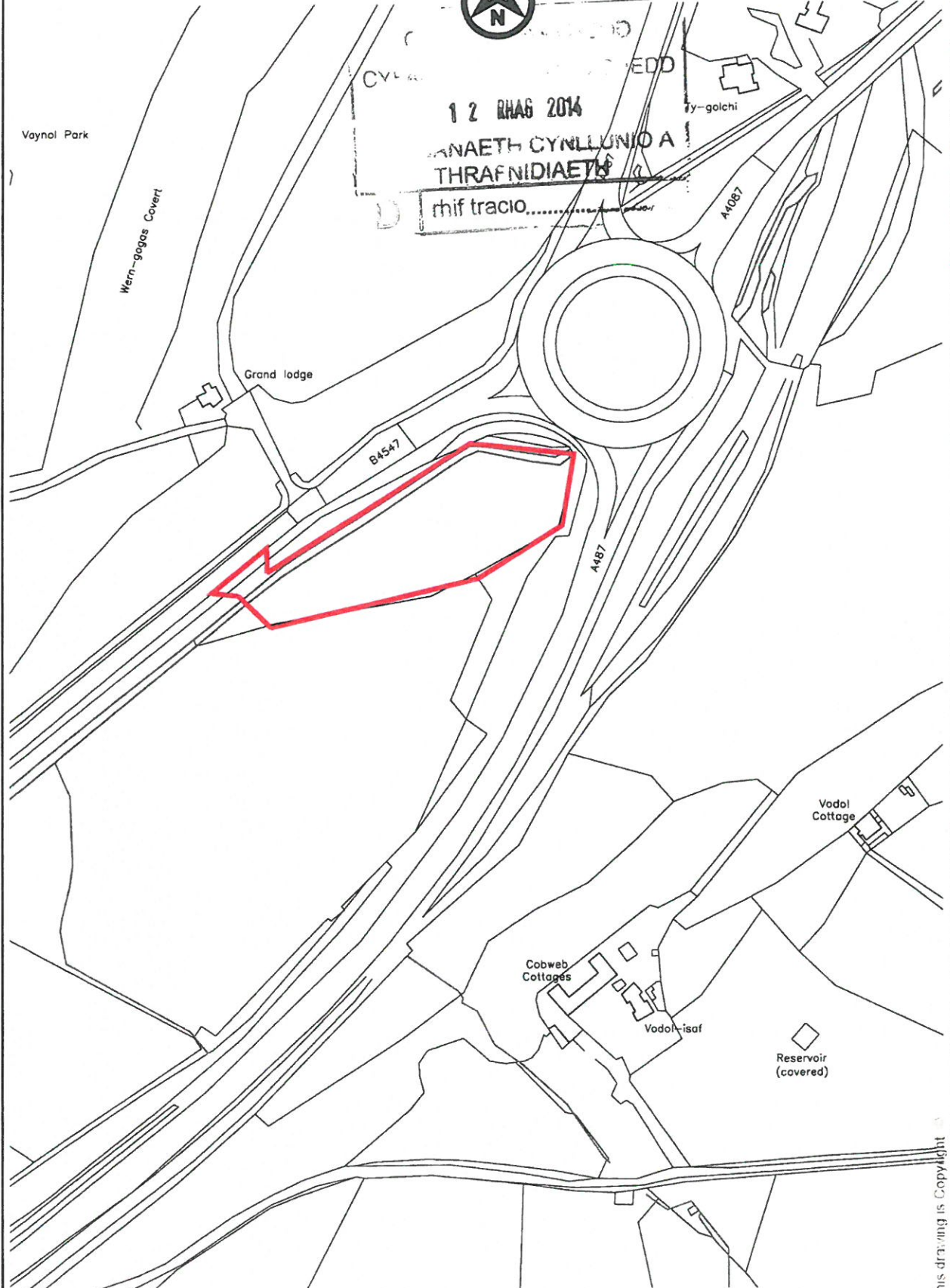

This drawing is Copyright

<p>TITLE</p> <p>Location Plan</p>	<p>PROJECT</p> <p>Y FRON COMMUNITY PROJECT</p>		<p>DRAWN CJ</p> <p>DATE 10.12.14</p> <p>DRG No.</p>	<p>SCALE 1:2500</p> <p>CHKD CJ</p> <p>PLAN 01</p>
-----------------------------------	--	--	---	---

GENERAL NOTES

1. ALL DIMENSIONS ARE IN MILLIMETRES. ALL LEVELS IN METRES.
2. WORK ONLY TO SHOWN DIMENSIONS. DO NOT SCALE THIS DRAWING.
3. IF IN DOUBT - ASK.
4. ALL SECTION SIZES SHOWN ARE INDICATIVE ONLY AND MAY BE CHANGED DURING DETAILED DESIGN.
5. ALL WELDS TO BE GRW FILLET WELDS UNLESS OTHERWISE SHOWN.
6. BRIDGE TO HAVE INTEGRAL LIFTING LUGS. TO BE DETAILED FOLLOWING DESIGN.
7. WEIGHT OF BRIDGE TO BE CONFIRMED.

REV	BY	DATE	NOTE



Beaver Bridges  
 99 Rural Enterprise Centre  
 Stafford Drive  
 Battlefield Enterprise Park  
 Sirewastley S11 3BE  
 Tel: 443 (0) 1743 453 485

PROJECT & DRAWING TITLE  
**Split bridge 12.192  
 end section**

JOB NO.	DRG NO.	STATUS
BB0001	001	001
DRAWN BY	CHECKED BY	APPRVD. BY
rtb	001	001
SCALE	PAPER SIZE	DATE
1:1	A3	13/08/14

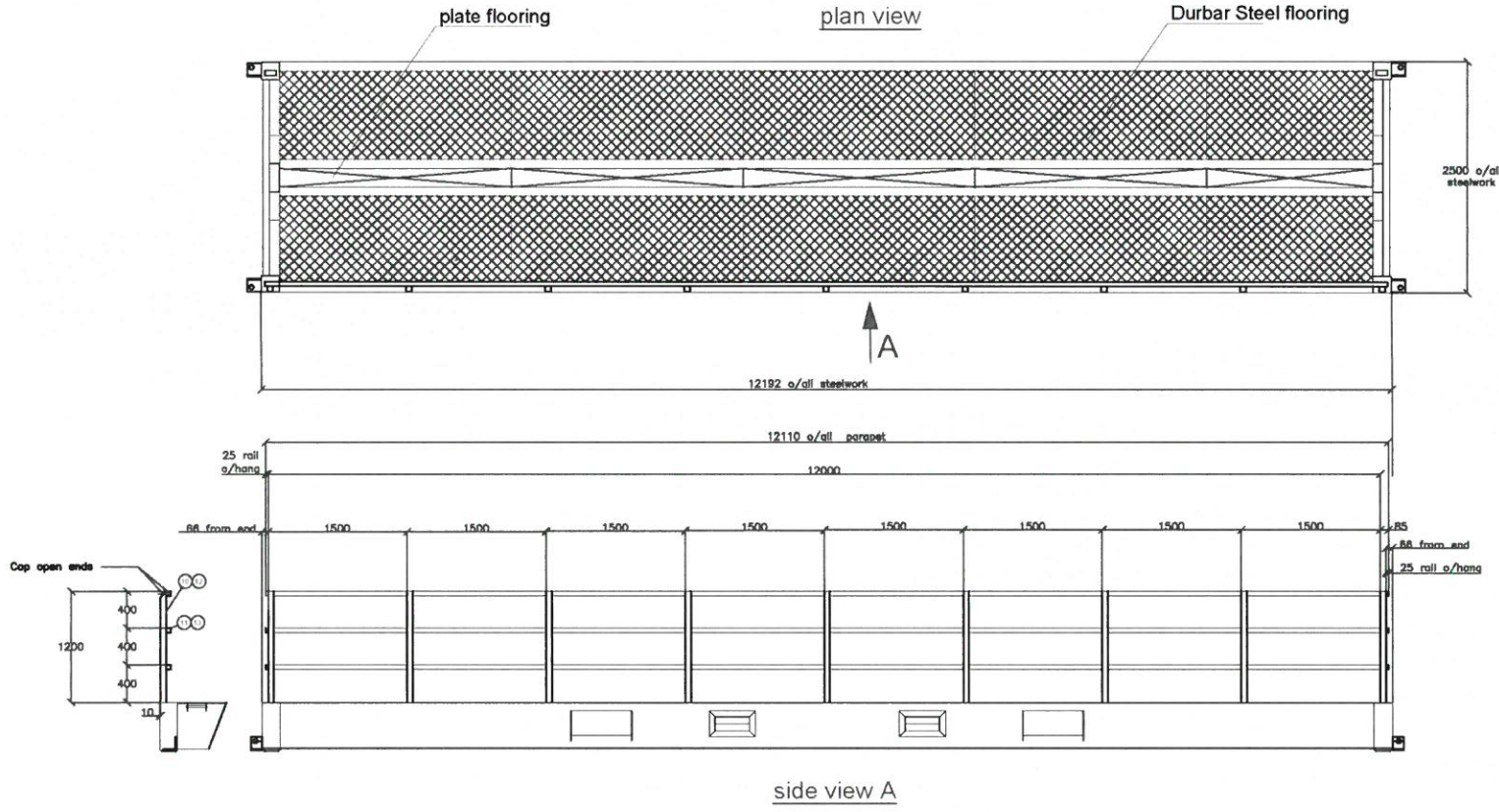

side view A





- NOTES**
1. ALL DIMENSIONS IN MILLIMETRES & ALL LEVELS IN METRES UNLESS NOTED OTHERWISE ON THE DRAWING
  2. THIS DRAWING IS TO BE READ IN CONJUNCTION WITH ALL OTHER RELEVANT ENGINEER'S AND ARCHITECT'S DRAWINGS AND RELEVANT SPECIFICATION CLAUSES
  3. PLEASE REFER TO DATRY'S DRAWING 14129/0001 FOR SITE LAYOUT

**KEY**

TREE LINE & HEDGEROWS TO BE PRESERVED FOR NOISE & VISUAL BARRIER

REV	DATE	DESCRIPTION	BY	CHK	APP

REVISIONS

Mr Tony Riley

**FOR PLANNING**

Coed Fodal  
Planning Application

TITLE

Landscaping Layout

**DATRY'S**  
Landscape Architects  
151 Chapel Street  
Cardiff, CF10 1JY  
01495 2222  
01495 2222  
www.datrys.co.uk

DRAWN CJ	CHECKED NW	PASSED
DATE 13.11.14	CLIENT'S REV.	
SCALE AT A1 1:250	AUTOCAD REF. 14129/0001	
DRAWING No. 14129/0014	REVISION	

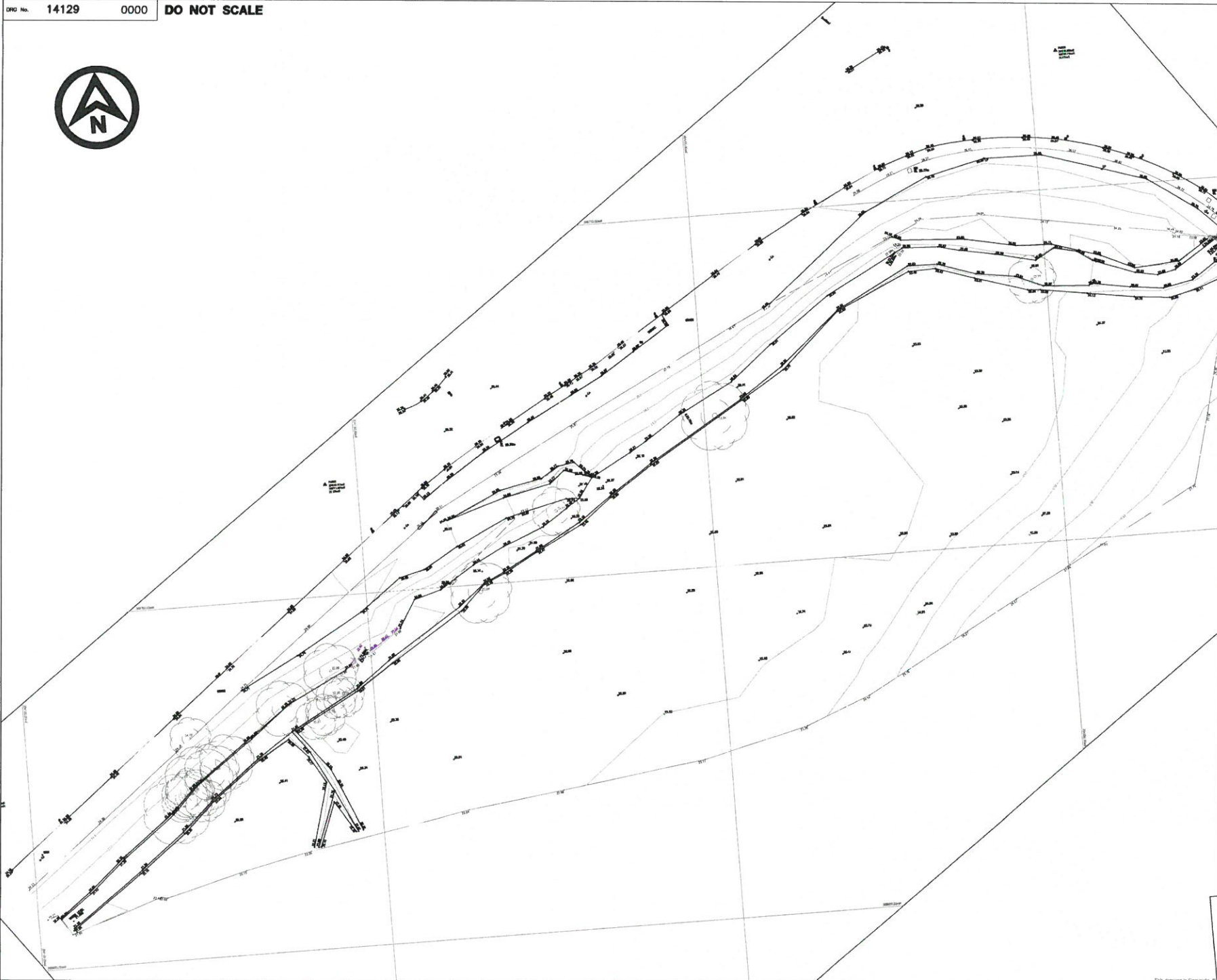

- NOTES**
1. ALL LEVELS SHOWN ARE IN METERS (m)
  2. ALL LEVELS SHOWN ARE ABOVE A.O.D
  3. ANY DIMENSIONS SHOWN ARE IN MILLIMETERS (mm)
  4. THIS DRAWING IS TO BE READ IN CONJUNCTION WITH ALL OTHER RELEVANT ENGINEER'S AND ARCHITECT'S DRAWINGS AND RELEVANT SPECIFICATION CLAUSES

KEY

**FOR PLANNING**

REV	DATE	DESCRIPTION	BY	CHK	APP

REVISIONS

**Tony Reiley**

**Coed Fodol,  
Planning Application**

TITLE

**Existing Layout**

		10, Nelson 350, Nelson Nelson, New Zealand 06 494 4444 www.atrys.co.nz
DRAWN GJ DATE 15.09.14 SCALE AT A1 1:250	CHECKED NW CLIENT'S REF. 14129/0000	PASSED AC AUTODWG REF. 14129/0000
DRAWING No. <b>14129/0000</b>		REVISION





- NOTES**
1. ALL DIMENSIONS IN MILLIMETRES & ALL LEVELS IN METRES UNLESS NOTED OTHERWISE ON THE DRAWING
  2. THIS DRAWING IS TO BE READ IN CONJUNCTION WITH ALL OTHER RELEVANT ENGINEER'S AND ARCHITECT'S DRAWINGS AND RELEVANT SPECIFICATION CLAUSES
  3. ALL WORKS TO BE IN ACCORDANCE WITH ROADS FOR ADOPTION IN DRENDED, WHERE APPLICABLE
  4. ALL WORKS IN ACCORDANCE WITH SPECIFICATION FOR HIGHWAY WORKS
  5. LOCATION OF ALL EXISTING SERVICES TO BE CONFIRMED BY CONTRACTOR
  6. PLEASE REFER TO DATRY'S DRAWING 14129/0002 FOR LONG SECTION THRU NEW ROADS
  7. PLEASE REFER DATRY'S DRAWING 14129/0003 & 0004 FOR ROAD CROSS SECTIONS
  8. PLEASE REFER TO DATRY'S DRAWING 14129/0006 FOR CONSTRUCTION DETAILS
  9. PLEASE REFER TO DATRY'S DRAWING 14129/0001 FOR DRAINAGE LAYOUT

- KEY**
- SITE AND DEVELOPMENT BOUNDARY
  - 24.00 PROPOSED SPOT LEVEL
  - PROPOSED MAX 1:1.5 CUT BATTER DOWN TO EXISTING GROUND LEVEL
  - PROPOSED MAX 1:2 FILL BATTER DOWN TO EXISTING LEVEL
  - CONCRETE BASE (CARAVAN PLINTHS)

REV	DATE	DESCRIPTION	BY	CHK	APP
A	13.11.14	DRAWING AMENDED			

REVISIONS

Mr Tony Riley

**FOR PLANNING**

Coed Fodol  
Planning Application

TITLE  
**Site Layout  
& Setting Out**



DRAWN: OB	CHECKED: AC	PASSED: AC
DATE: 20.09.14	CLIENT'S REF:	
SCALE AT A1: 1:250	AUTOCAD REF: 14129/0001	
DRAWING NO. 13259/0001	REVISION A	

**DO NOT SCALE**

**JUNCTION CONSTRUCTION**

- WEARING COURSE:** 40mm THK CLOSE GRADED WEARING COURSE (100 PEN BINDER & 14mm AGGREGATE) TO BS 4887: PART 1 1993 CLAUSE 7.4 (OTF SPECIFICATION CLAUSE 912)
- BASE COURSE:** 40mm THK DENSE BITUMEN MACHAM BASE COURSE TO BS 4887: PART 1 1993 CLAUSE 8.5 (OTF SPECIFICATION CLAUSE 906)
- ROADBASE:** 120mm THK THK DENSE ROAD BASE TO BS 4887: PART 1 1993 CLAUSE 5.2
- SUB-BASE:** 150mm THK MOT TYPE 1 SUB-BASE MATERIAL TO SPECIFICATION CLAUSE 803
- CAPPING/FILL:** MIN 400mm THK 8/1 FILL MATERIAL (TABLE 8.1 OF SPECIFICATION FOR HIGHWAY WORKS - SERIES 800 - EARTHWORKS)

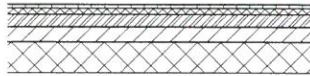

**TYPICAL SECTION SHOWING JUNCTION CONSTRUCTION**  
1:25

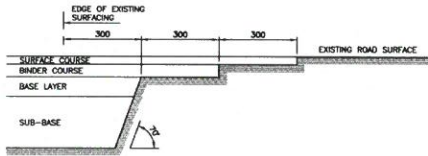

**CROSS SECTION SHOWING LONGITUDINAL JOINT AT EDGE OF EXISTING ROAD**  
1:10

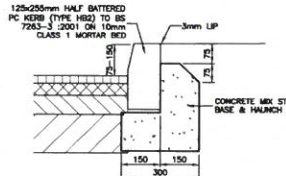

**DETAIL 1  
HB2 KERB DETAIL**  
1:10

- TE IN - GENERAL NOTES**
1. SAW CUT NEAR VERTICAL JOINTS TO EDGES OF CUT BACK
  2. EXISTING ROAD CONSTRUCTION TO BE SCARIFIED AT ALL INTERFACES WITH ROAD CONSTRUCTION
  3. VERTICAL FACE OF SAW CUT SHALL BE PAINTED WITH BITUMEN IN ACCORDANCE WITH CLAUSE 903.22
  4. IMMEDIATELY PRIOR TO LAYING EACH NEW CONSTRUCTION COURSE, THE EXISTING SURFACE AT ITS INTERFACE SHALL BE DRY AND BRUSHED CLEAN OF DIRT AND LOOSE MATERIAL. A BITUMINOUS TRUCK COAT OF JOSE SPRAY GRADE CATIONIC EMULSION SHALL BE APPLIED AT THE RATE OF 0.4 Litres/m<sup>2</sup> TO ALL VERTICAL & HORIZONTAL FACES.
  5. OVERHANGING IF UNDERTAKEN SHALL NOT EXCEED 3mm THICKNESS NEAR 40mm WIDTH AND ALL OVERHANGING MATERIALS SHALL HAVE A MIN SKID RESISTANCE VALUE OF 50. SKID OVERHANGING SHALL NOT BE USED AS A SUBSTITUTE FOR ANY EDGE SEALING REQUIRED AS NOTED ABOVE.

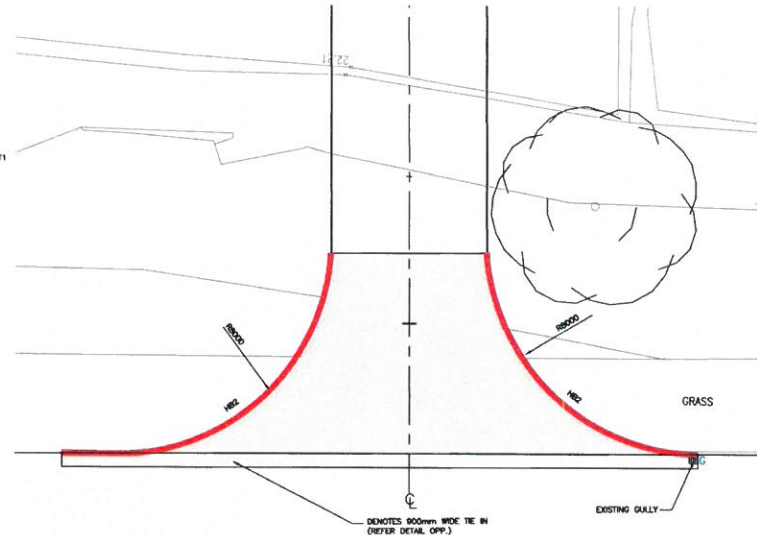

**ACCESS JUNCTION KERB DETAIL**  
1:100

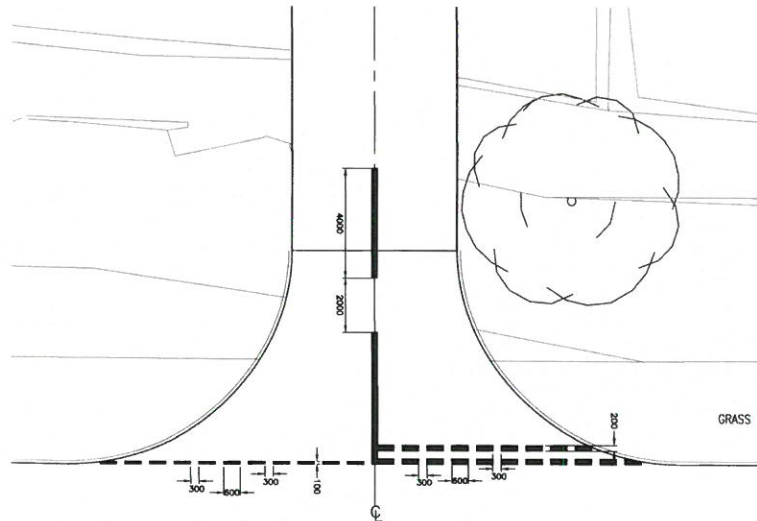

**WHITE LINING JUNCTION DETAIL**  
1:100

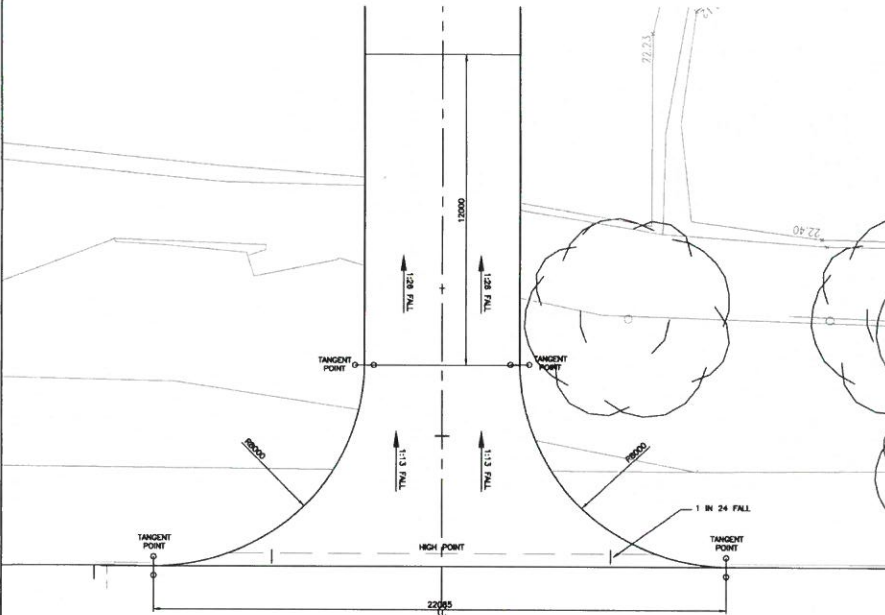

**TYP. JUNCTION DETAIL**  
1:100

**NOTES**

1. ALL DIMENSIONS ARE IN MILLIMETRES UNLESS OTHERWISE STATED. ALL LEVELS IN METRES
2. THIS DRAWING IS TO BE READ IN CONJUNCTION WITH ALL OTHER RELEVANT ENGINEER'S AND ARCHITECT'S DRAWINGS AND RELEVANT SPECIFICATION CLAUSES
3. ALL WORKS TO BE IN ACCORDANCE WITH ROADS FOR ADOPTION IN OPENED, WHERE APPLICABLE
4. ALL WORKS IN ACCORDANCE WITH SPECIFICATION FOR HIGHWAY WORKS

**WHITE LINING NOTES**

1. FOR REFERENCE TO ROAD MARKINGS & TRAFFIC SIGNS REFER TO TRAFFIC SIGNS REGULATIONS AND GENERAL DIRECTIONS (TSRD) LATEST DOCUMENT
  2. TRAFFIC SIGNS AND ROAD MARKINGS SHOULD BE INSTALLED IN ACCORDANCE WITH SPECIFICATION FOR HIGHWAY WORKS SERIES 1200.
  3. TRAFFIC SIGNS SHALL COMPLY WITH B.S. 673, THE UK TRAFFIC SIGNS REGULATIONS AND GENERAL DIRECTIONS 2002.
  4. ANY REQUIREMENTS FOR TEMPORARY TRAFFIC SIGNS ARE TO BE DETERMINED BY THE CONTRACTOR.
  5. ALL MARKINGS TO BE OF THERMOPLASTIC SPRAY OR SCARIFIED WITH APPLIED SOLID GLASS BEADS AND DESIGNED IN ACCORDANCE WITH CHAPTER 5 OF THE TRAFFIC SIGNS MANUAL.
- ALL SIGN FACES TO BE FORMED FROM REFLECTIVE MATERIAL THAT COMPLIES WITH TA 18/81 ANNEX C, TABLE 1.

**KEY:**

- HB2 150x225mm PC HALF BATTERED KERB (HB2) - REF DETAIL 1

**KERBING NOTES**

1. ALL KERBING TO BE CARRIED OUT IN ACCORDANCE WITH THE SPECIFICATION FOR HIGHWAY WORKS SERIES 1100
2. AT CHANGES OF DIRECTION, APPROPRIATE QUADRANTS OR ANGLES SHALL BE USED
3. FOR HB2 KERBS LAD AT AN ANGLES BETWEEN 1-12m, THE APPROPRIATE RADIUS KERB UNITS SHALL BE USED
4. WHERE KERBLINES TERMINATE, THE APPROPRIATE DROP KERB UNIT SHALL BE USED WHERE SHOWN AS DK
5. ALL KERBS SHALL BE PRECAST CONCRETE TO BS7263 : 1994

**FOR PLANNING**

REV	DATE	DESCRIPTION	BY	CHK	APP

REVISIONS

Mr Tony Riley

Coed Fodol,  
Planning Application

TITLE  
Junction Details

		10, Redwood 15, Park Road Llanelli, SA11 2JG 01552 821121 01552 821122 01552 821123 01552 821124 01552 821125 01552 821126 01552 821127 01552 821128 01552 821129 01552 821130 01552 821131 01552 821132 01552 821133 01552 821134 01552 821135 01552 821136 01552 821137 01552 821138 01552 821139 01552 821140 01552 821141 01552 821142 01552 821143 01552 821144 01552 821145 01552 821146 01552 821147 01552 821148 01552 821149 01552 821150 01552 821151 01552 821152 01552 821153 01552 821154 01552 821155 01552 821156 01552 821157 01552 821158 01552 821159 01552 821160 01552 821161 01552 821162 01552 821163 01552 821164 01552 821165 01552 821166 01552 821167 01552 821168 01552 821169 01552 821170 01552 821171 01552 821172 01552 821173 01552 821174 01552 821175 01552 821176 01552 821177 01552 821178 01552 821179 01552 821180 01552 821181 01552 821182 01552 821183 01552 821184 01552 821185 01552 821186 01552 821187 01552 821188 01552 821189 01552 821190 01552 821191 01552 821192 01552 821193 01552 821194 01552 821195 01552 821196 01552 821197 01552 821198 01552 821199 01552 821200
DRAWN: GJ DATE: 15.09.14 SCALE: A1 As Shown DRAWING NO.: 14129/0007	CHECKED: NW CLIENT'S REP. AUTOCAD REF: 14129/0007	PASSED REVISION

14129/0007



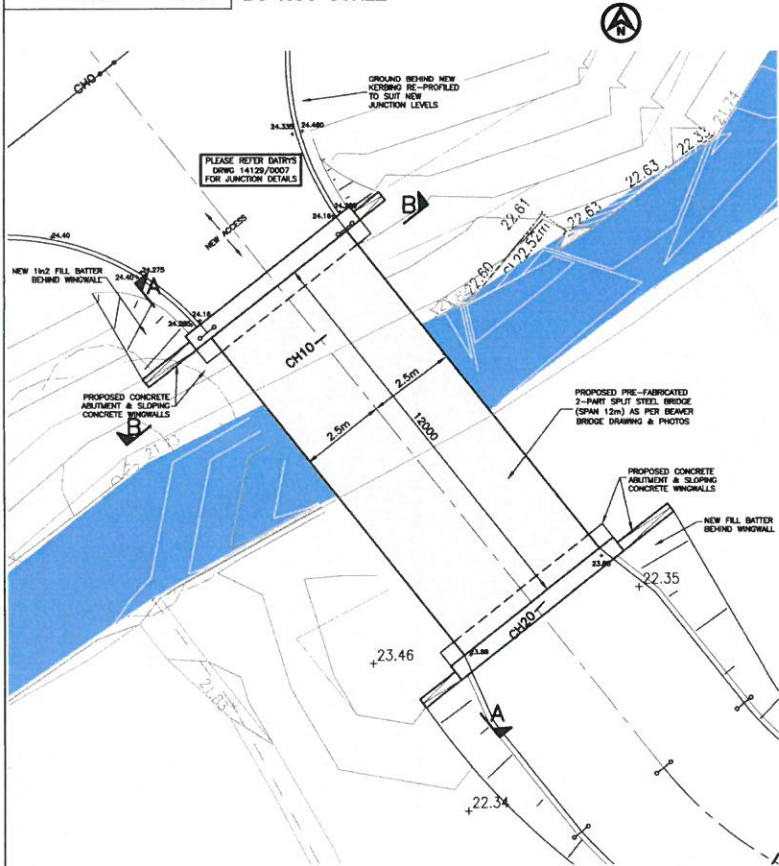

PROPOSED PLAN LAYOUT  
1:75

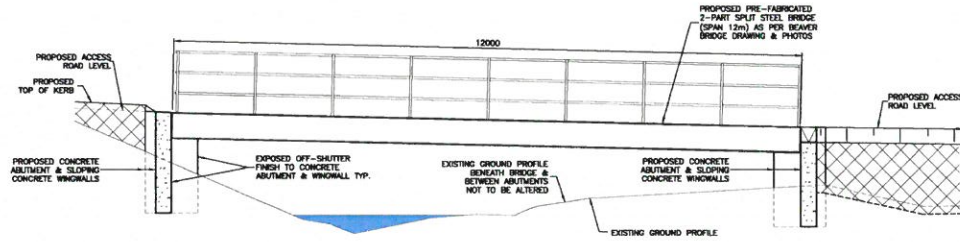

SECTIONAL ELEVATION A-A  
1:50

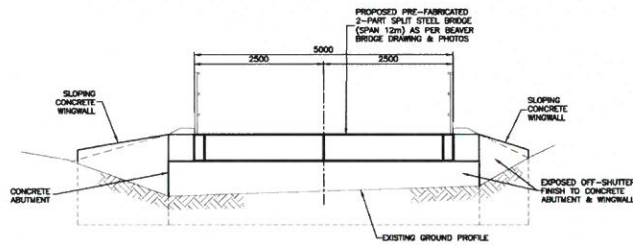

SECTIONAL ELEVATION B-B  
OPP. ABUTMENT SIMILAR  
1:50

- NOTES
1. ALL LEVELS IN METRES U.M.G. ON THE DRAWING
  2. PLEASE REFER TO DATRY'S DRAWING 13256/0000 FOR TOPOGRAPHICAL SURVEY AND EXISTING SITE LAYOUT
  3. PLEASE REFER TO DATRY'S DRAWING 13256/0001 FOR SITE LAYOUT & SETTING OUT

REV	DATE	DESCRIPTION	BY	CHK	APP

REVISIONS

Mr Tony Riley

**FOR PLANNING**

Coed Fodol  
Planning Application

TITLE  
Bridge & Abutments



DRAWN	OB	CHECKED	AC	PASSED	AC
DATE	30.09.14	CLIENT'S REF.			
SCALE AT A1	1:100	AUTOCAD REF.	14129/0001		

DRAWING No. **14129/0009**



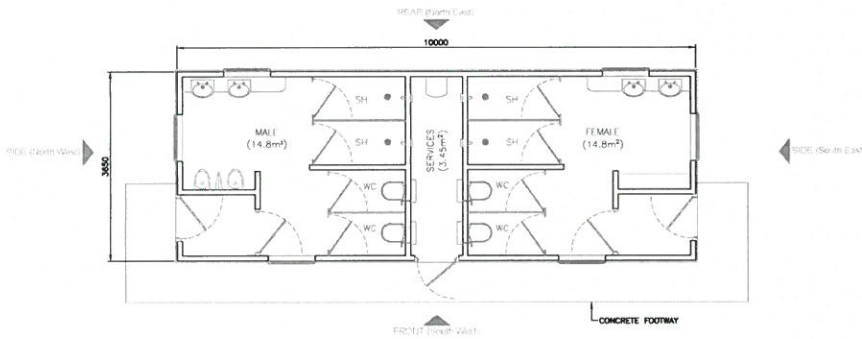

AMENITY BLOCK PLAN  
1:50

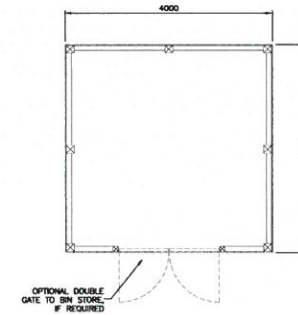

BIN STORE PLAN  
1:50

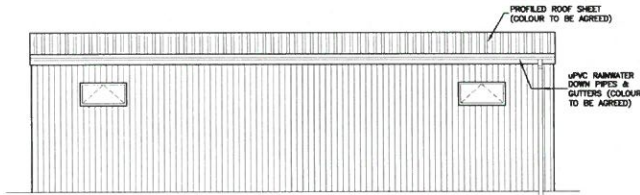

REAR ELEVATION (NORTH EAST)

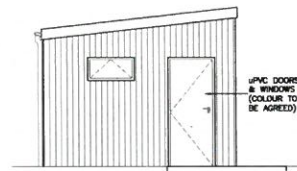

SIDE ELEVATION (NORTH WEST)

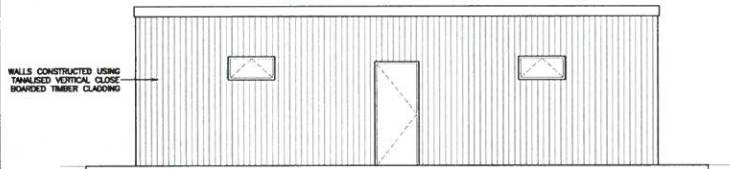

FRONT ELEVATION (SOUTH WEST)

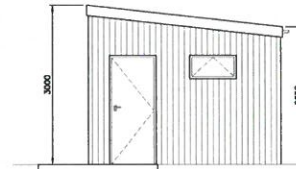

SIDE ELEVATION (SOUTH EAST)

AMENITY BLOCK ELEVATIONS  
1:50

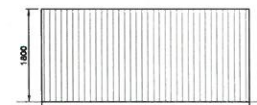

SIDE ELEVATION

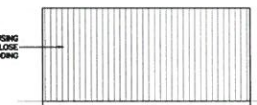

REAR ELEVATION

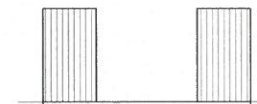

FRONT ELEVATION

BIN STORE ELEVATIONS  
1:50

- NOTES
1. ALL DIMENSIONS IN MILLIMETRES & ALL LEVELS IN METRES UNLESS NOTED OTHERWISE ON THE DRAWING
  2. THIS DRAWING IS TO BE READ IN CONJUNCTION WITH ALL OTHER RELEVANT ENGINEER'S AND ARCHITECT'S DRAWINGS AND RELEVANT SPECIFICATION CLAUSES
  3. PLEASE REFER TO DATRY'S DRAWING 14129/0001 FOR PROPOSED SITE LAYOUT & LOCATION OF AMENITY BLOCK & BIN STORE

DESCRIPTIVE ANNOTATION SHOWN APPLIES TO ALL ELEVATIONS & SIMILAR FINISHES

DESCRIPTIVE ANNOTATION SHOWN APPLIES TO ALL ELEVATIONS & SIMILAR FINISHES

REV	DATE	DESCRIPTION	BY	CHK	APP

REVISIONS

Mr Tony Riley

**FOR PLANNING**

Coed Fadol  
Planning Application

TITLE

Amenity Block & Bin Store

DRAWN	CHKD	CHKD	CHKD	CHKD
CJ	NW	NW	NW	NW
DATE	12.11.14	CLIENT'S REF.	14129/0010	SCALE AT A1 As Shown
DRAWING No.	14129/0010	AUTOCAD REF.	14129/0010	REVISION