

Ordnance Survey, (c) Crown Copyright 2020. All rights reserved. Licence number 100022432

01

Site OS Plan

1:1250

Safety Health and Environmental Information Box
 In addition to the hazards/risks normally associated with the types of work detailed on this drawing take note of the above. It is assumed that all works on this drawing will be carried out by a competent contractor working, where appropriate, to an appropriate method statement.
 Construction Risks Maintenance/repairing Risks Demolition/adaptation Risks



Rev	Change	Description	Initials	Date
-----	--------	-------------	----------	------



M-Sparc Parc Gwyddoniaeth Menai Gaerwen Anglesey LL66 6AG
 t 01248 717230 e: office@wmdesign.co.uk w: www.wmdesign.co.uk

Alterations to

30 High Street

Blaenau Ffestiniog

Site OS Plan

Llywarch Davies

project	drawing status	date	
SH1847	Preliminary	24/02/2021	
originator	scale @ A4	number	rev
Adrian Williamson	1:1250	A-00-01	

This document and its design content is copyright ©. It shall be read in conjunction with all other associated project information including models, specifications, schedules and related consultants documents. Do not scale from documents. All dimensions to be checked on site. Immediately report any discrepancies, errors or omissions on this document to the Originator. If in doubt ASK.

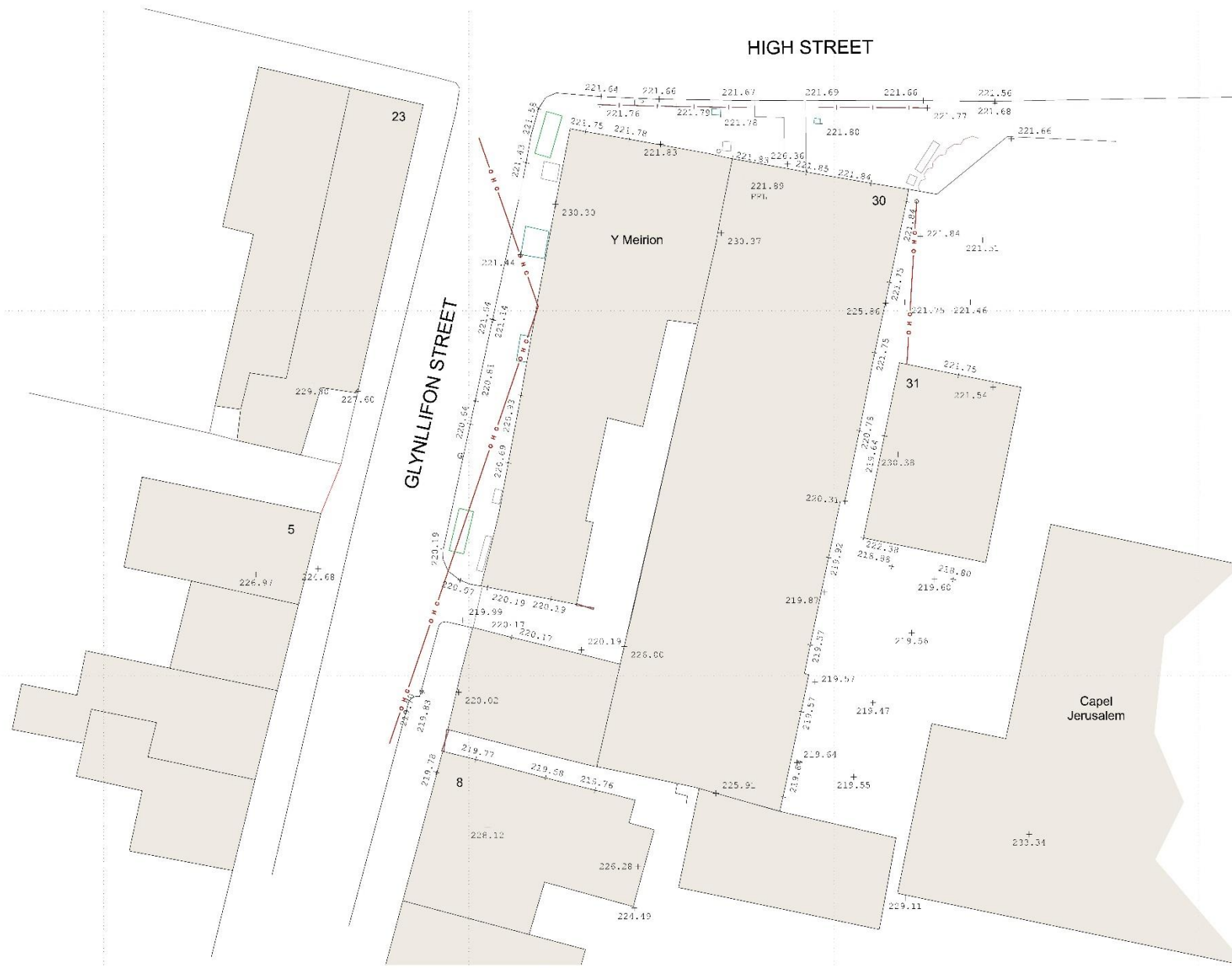

File: 30 High Street.dwg
 Date: 20/02/2021 10:00:00
 Design and Architecture Limited
 CIAT
 Address: 2109/21, Adran Cynllunio, Merthyr Tydfil, Glamorgan, CF47 9JG
 Email: info@designandarch.co.uk
 Website: www.designandarch.co.uk

**Alterations to
 30 High Street
 Blaenau Ffestiniog**

Topo Survey

Sheet No.	Project	Date
1	30 High Street	24/02/2021
1	1:100	
1	1:100	

This drawing is to be read in conjunction with the written application submitted by the client. It is not to be used for any other purpose without the written consent of the client. The client is responsible for the accuracy of the information provided. The client is also responsible for the accuracy of the information provided. The client is also responsible for the accuracy of the information provided.

This drawing is to be read in conjunction with the written application submitted by the client. It is not to be used for any other purpose without the written consent of the client. The client is responsible for the accuracy of the information provided. The client is also responsible for the accuracy of the information provided. The client is also responsible for the accuracy of the information provided.

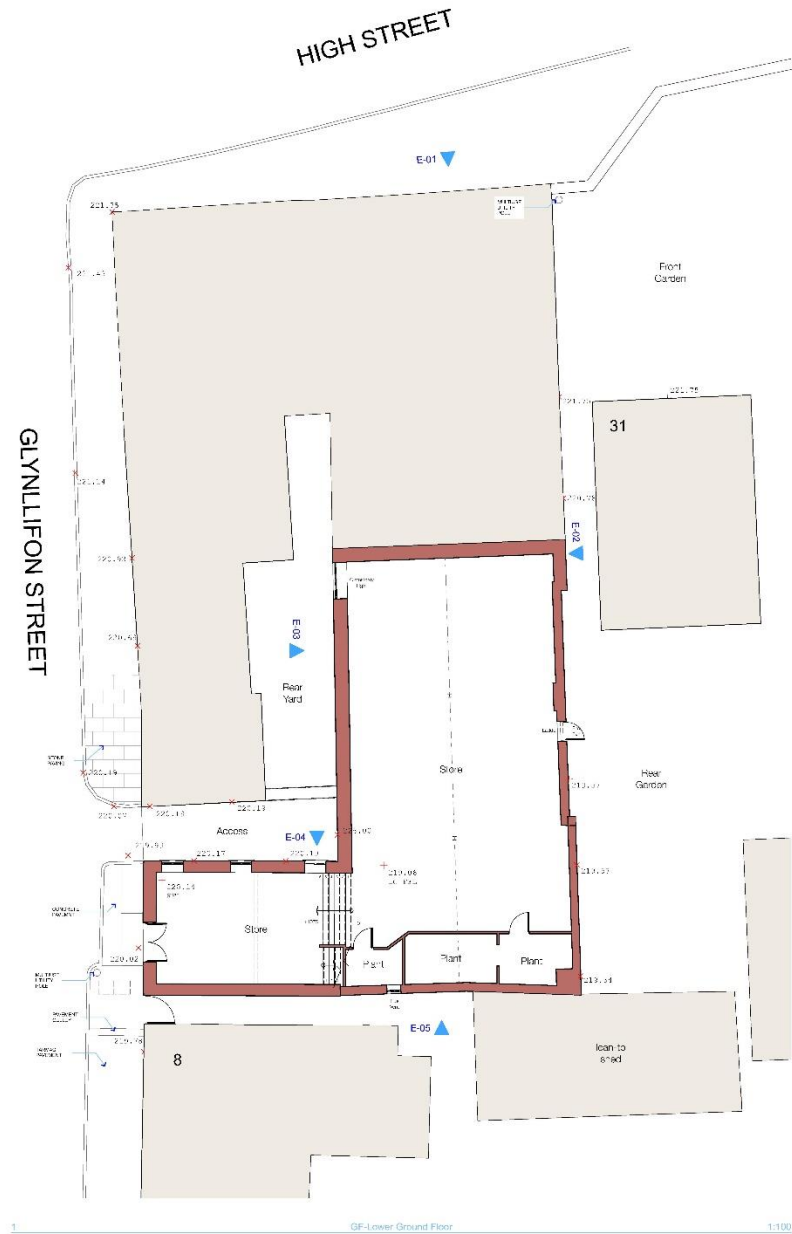

GF-Lower Ground Floor

1:100

GLYLLIFON STREET

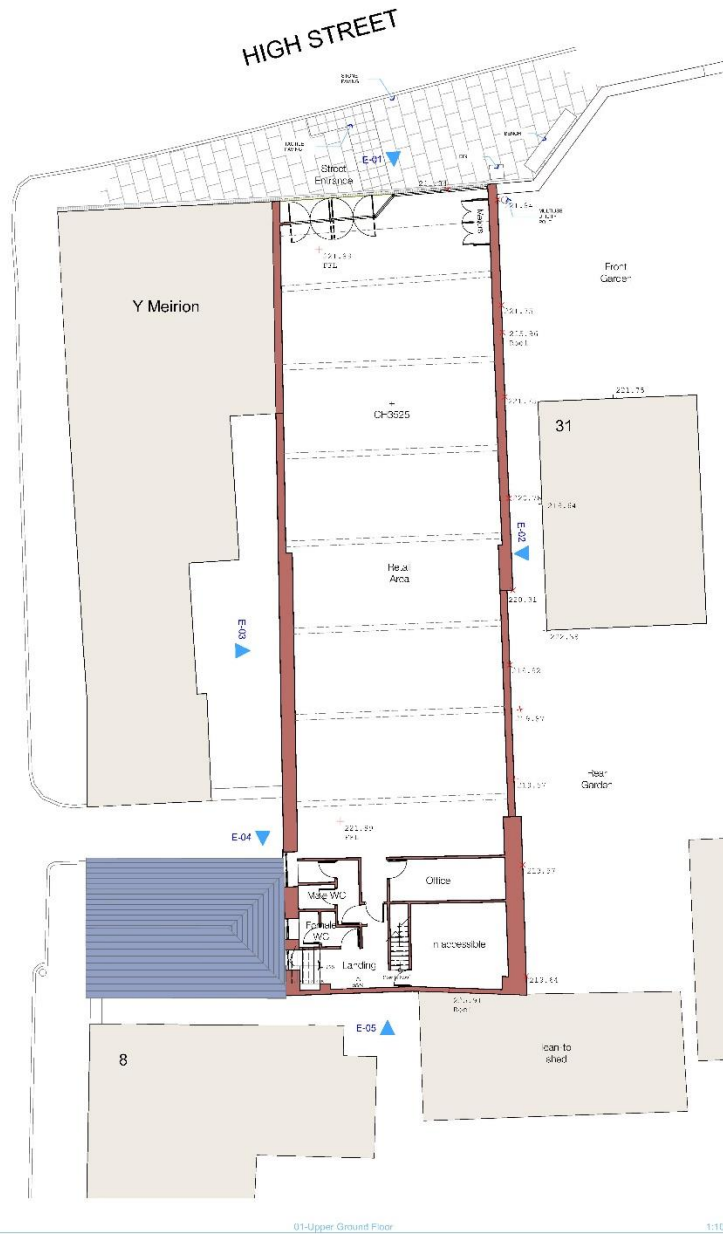

G1-Upper Ground Floor

1:100



File: 30 High Street - Alterations to 30 High Street - 24/02/2021

DESIGN AND ARCHITECTURE CIAT

Address: 30 High Street, Blaenau Ffestiniog, Gwynedd, LL23 7BQ. Tel: 01766 77956. Email: a.office@derbyn.co.uk. Website: www.derbyn.co.uk

Alterations to 30 High Street Blaenau Ffestiniog

Existing Plans

Drawn/Checked	Drawn/Checked	Date
SH1847	Preliminary	24/02/2021
Adrian Williams	Scale: 0:0	A:0:00

This drawing is to be read in conjunction with the written specification provided by W&B Design. It is not to be used for construction purposes without the written approval of W&B Design. The drawing is not to be used for construction purposes without the written approval of W&B Design. The drawing is not to be used for construction purposes without the written approval of W&B Design.



5 Existing Front Elevation 1:100

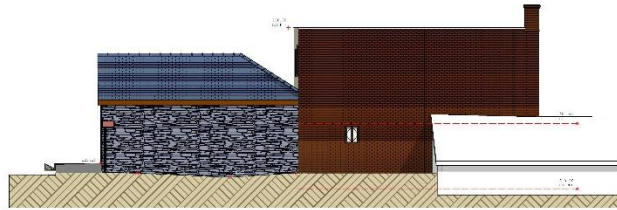

1 Existing Side Elevation 1:100



2 Existing Side Elevation 1:100

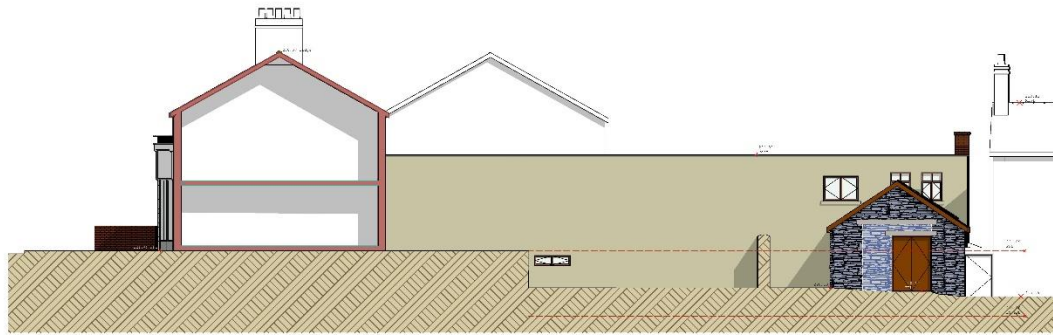

3 Existing Side Elevation 1:100

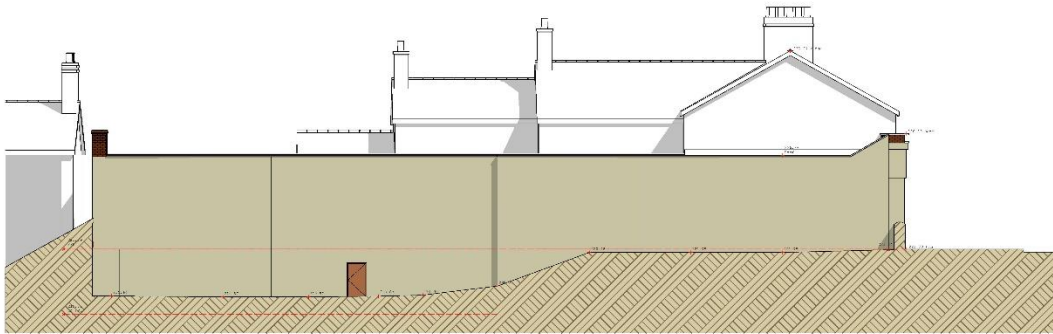

4 Existing Side Elevation 1:100



Adran Cynllunio 21/09/21



Address: 100, Broad Street, Birmingham, B2 4DG
 Email: info@designandarch.co.uk
 Website: www.designandarch.co.uk

**Alterations to
 30 High Street
 Blaenau Ffestiniog**

Existing Elevations

Drawn	Checked	Date
SH1847	SH1847	24/02/2021
SH1847	SH1847	24/02/2021
SH1847	SH1847	24/02/2021

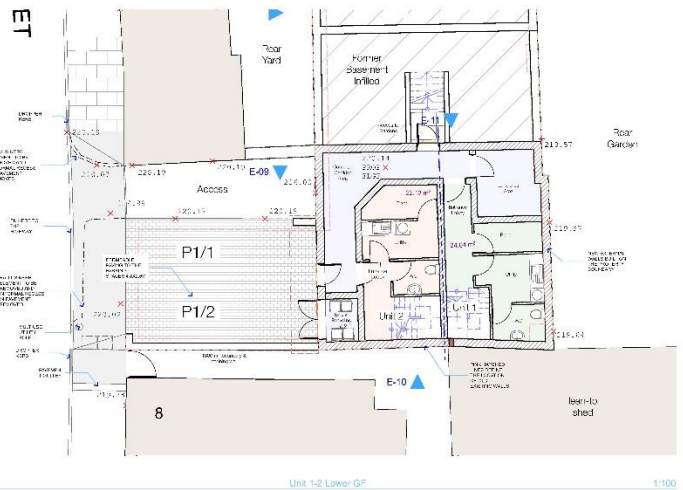
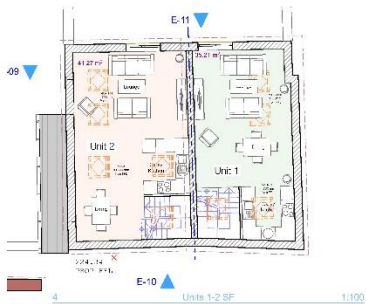

GLYNLIFON STREET



Sur: George Thompson

DESIGN AND ARCHITECTURE LIMITED
 CIAT

M:01547 Paul Gwynne@dalton.co.uk
 T:01488 819282
 Gwynne Architects Ltd
 Gwynne Architects Ltd
 Gwynne Architects Ltd
 Gwynne Architects Ltd

**Alterations to
 30 High Street
 Blaenau Ffestiniog**

Proposed Plans

Plan Name	Drawing Status	Date
010001	Final	08/02/2022
010002	Final	08/02/2022
010003	Final	08/02/2022
010004	Final	08/02/2022
010005	Final	08/02/2022
010006	Final	08/02/2022
010007	Final	08/02/2022
010008	Final	08/02/2022
010009	Final	08/02/2022
010010	Final	08/02/2022

The drawings are to be used in accordance with the contract specifications for building work, and it is the responsibility of the contractor to ensure that the drawings are used in accordance with the contract specifications. The drawings are not to be used for any other purpose without the written consent of the architect.



White building with a sign that reads "The [illegible] Inn".

Grey building with two chimneys on the roof. The building shows signs of wear and has a boarded-up window.

Stone building with a rusted metal door and a dark wooden gate. A utility pole is positioned in front of it.

Several recycling bins (green and blue) are lined up on the sidewalk.

Dark wooden gate with the number "8" on it.

Blue recycling bin with a recycling symbol.





Information box with logos and text, including the European Union flag and the text "The European Union is a member of the Council of Europe".

Green trash bin with a red sign that reads "RECYCLING" and other illegible text.

Green utility box with a white label that reads "1".

Brown and red trash bins.





CARPETS
&
DODRIFIN

Lewis's
CARPETS
&
FURNITURE
0766 830612

CARPETS
&
FURNITURE

EMERSON

ST. MARY'S



CARPETS & FURNITURE
LEWISS
01766 830612

Y MEIRION

Canolfan Ymweithwr
Tourist Information Centre
Taith Drefol Cwm Bowydd
Cwm Bowydd Urban Walk

CASE OPEN



