

**C21/0430/22/LL**

**Cais ar gyfer codi ty fforddiadwy gyda mynedfa a parcio  
a tirweddu cysylltiol**

**Application for the erection of one affordable dwelling  
with associated access, parking and landscaping**

**Tir ger / Land Adjacent To Oxton Villa Ffordd Haearn  
Bach, Penygroes, LL54 6NY**

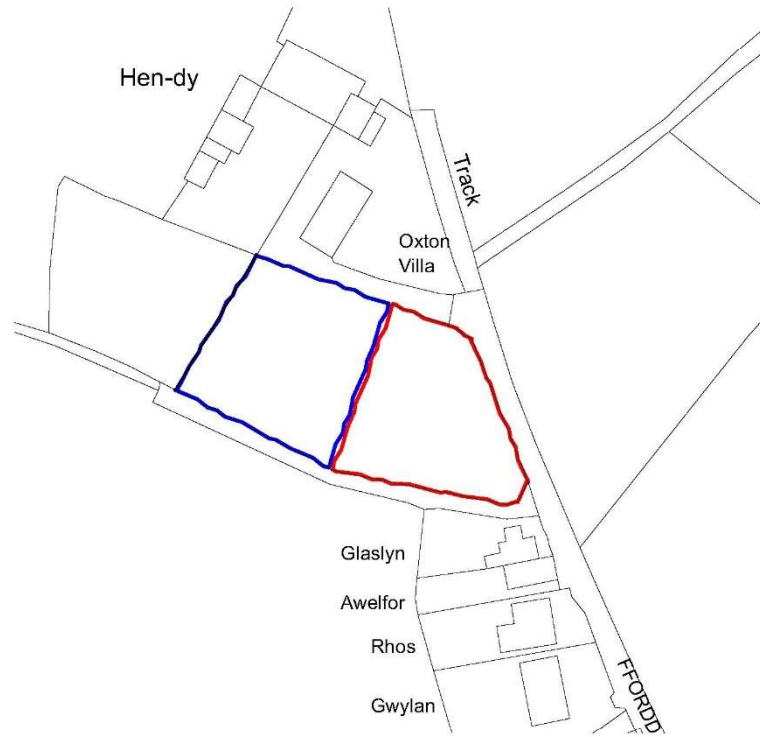

1:1250

Site Location

1

# BDA

**BRIO design + architecture**

The Studio - Ty Larch Llangoed Beaumaris Anglesey  
 t: 07467376056 e: philjones.01@hotmail.co.uk w: www.brio-design.co.uk

**Proposed New Dwelling**  
**Land Adj Oxton Villa**  
**Penygroes, Gwynedd**

**Site Location**

Mr Clive Williams

project	drawing status	date	
PN196	Preliminary	28/09/2020	
originator	scale @ A4	number	rev
PJ	1:1250	A.SITE	

This document and its design content is copyright ©. It shall be read in conjunction with all other associated project information including models, specifications, schedules and related consultants documents. Do not scale from documents. All dimensions to be checked on site. Immediately report any discrepancies, errors or omissions on this document to the Originator. If in doubt ASK.

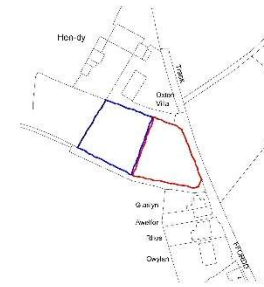
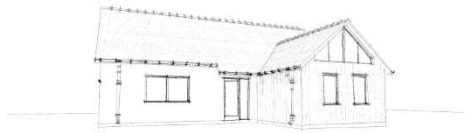

1:1250 Site Location -1-

1:200

Site Layout

1

**BDA**

BRIO design + architecture

10, Church Street, Llanidloes, Powys, SA40 9JG  
 01547 523444 www.bda-arch.co.uk info@bda-arch.co.uk

**Proposed New Dwelling**  
**Land Adj Oxton Villa**  
**Penygroes, Gwynedd**

**Proposed Site Layout**

MR CAWLETT		MR CAWLETT	
DATE:	20/01/2024	DATE:	01/01/2024
PROJECT:	Penygroes	PROJECT:	24010001
CLIENT:	Mr & Mrs J. J. Jones	SCALE:	1:200
DATE:	12/01/2024	DATE:	01/01/2024

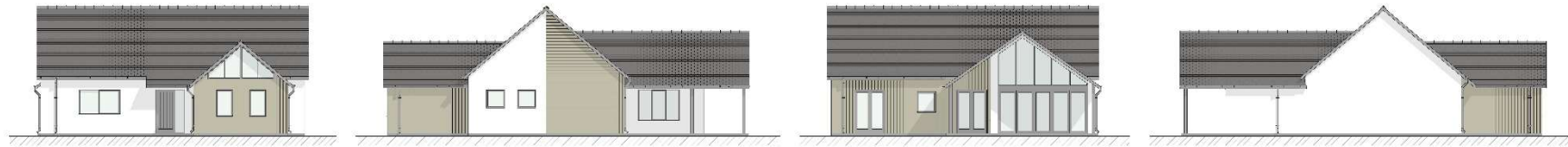

1:100 Front Elevation E-01 1:100 Side Elevation E-02 1:100 Rear Elevation E-03 1:100 Side Elevation E-04

**Room Schedule**

**Ground Floor**

- 0- Corridor
- 1- Sitting room
- 2- Kitchen
- 3- Dining Area
- 4- Lounge
- 5- Study area
- 6- Bedroom
- 7- Bathroom
- 8- Bedroom + En-suite

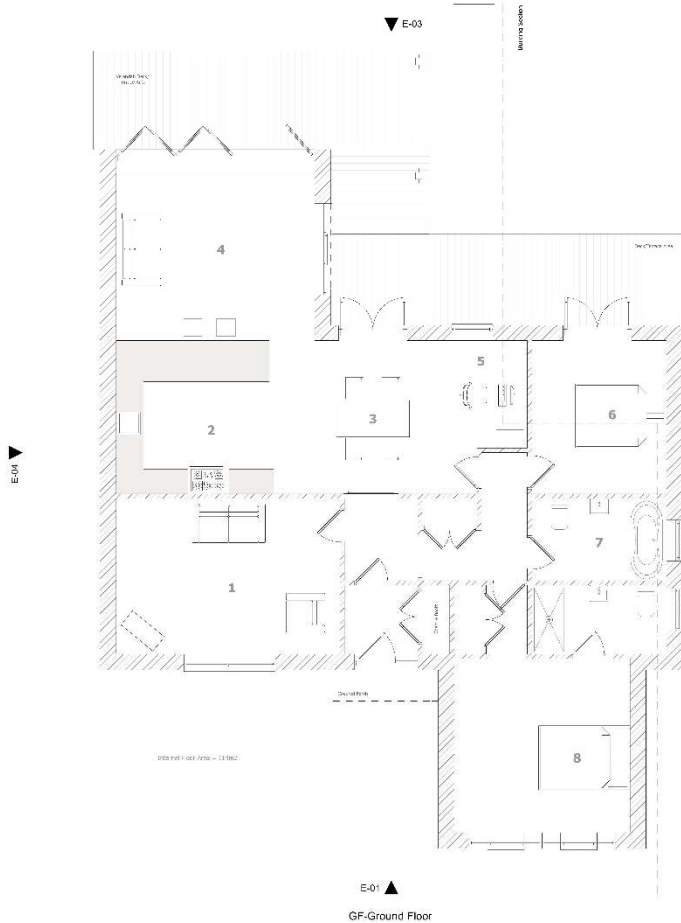

1:50

E-01 GF-Ground Floor

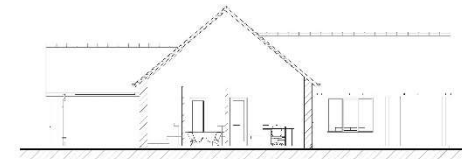
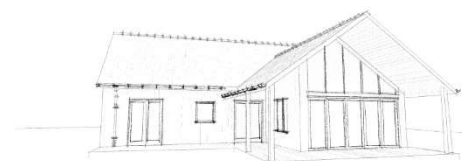
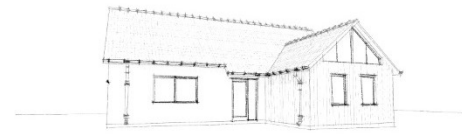

1:100 Building Section 8

**Finishes & Materials**

- Roof: Slate
- External walls: Render
- Internal walls: Plaster
- Floor: Tiles
- Windows: UPVC
- Doors: UPVC



**BRIO design + architecture**

10, Llanfair Road, Llanfair, Gwynedd, LL55 2AB  
 Tel: 01248 861111 Fax: 01248 861112 Email: info@brio.co.uk Website: www.brion.co.uk

**Proposed New Dwelling**  
**Land Adj Oxton Villa**  
**Penygroes, Gwynedd**

**Proposed Plans + Elevations**

MR Ollie Williams	BRIO design + architecture	01248 861111
DATE:	PROJECT:	C/S:
12/05/2019	Penygroes	250000000
SCALE:	DATE:	BY:
1:100	12/05/2019	AW
BY:	DATE:	BY:
AW	12/05/2019	AW

**Proposed New Dwelling on Land adj Oxton Villa, Penygroes, Gwynedd- Proposed Plans + Elevations**











