



Mapping contents (c) Crown copyright and database rights 2018 Ordnance Survey 100035207

 <p>Syffwrdd Siartredig Adelladu Pennaert Siartredig Rheolwyr Proiect Technolegwyr Pennaerddu Siartredig Ymgynhyrchwyr Adelladu Hanesyddol</p> <p>Chartered Building Surveyors Chartered Architects Project Managers Architectural Consultants Chartered Architectural Technologists Historic Building Consultants</p>	<p>Menai House Holyhead Road Llanfairpwll Anglesey LL61 9JZ</p> <p>01248 715006</p> <p>info@dewis.uk.com www.dewis.uk.com</p>	<p>Client Cosgrove Restoration Ltd</p>			
		<p>Project Conservative Club</p>			
<p>Drawing Location Plan</p>		<p>Drwg. No. D794.01</p>	<p>Rev. 1</p>	<p>Scale 1 : 1250</p>	<p>Drawn by BOD</p>
<p><small>This drawing must be read in conjunction with all related drawings. All dimensions must be checked and verified on site before commencing any work or producing shop drawings. The originator should be notified immediately of any discrepancies. Only figured dimensions are to be worked to. This drawing is copyright and remains the property of DEWIS architecture.</small></p>		<p>Plot Date 16.04.21</p>	<p>Size A4</p>	<p>Issue Status PLANNING</p>	<p>Approved by DW</p>



Cynllun Diwygiedig
Amended Plan

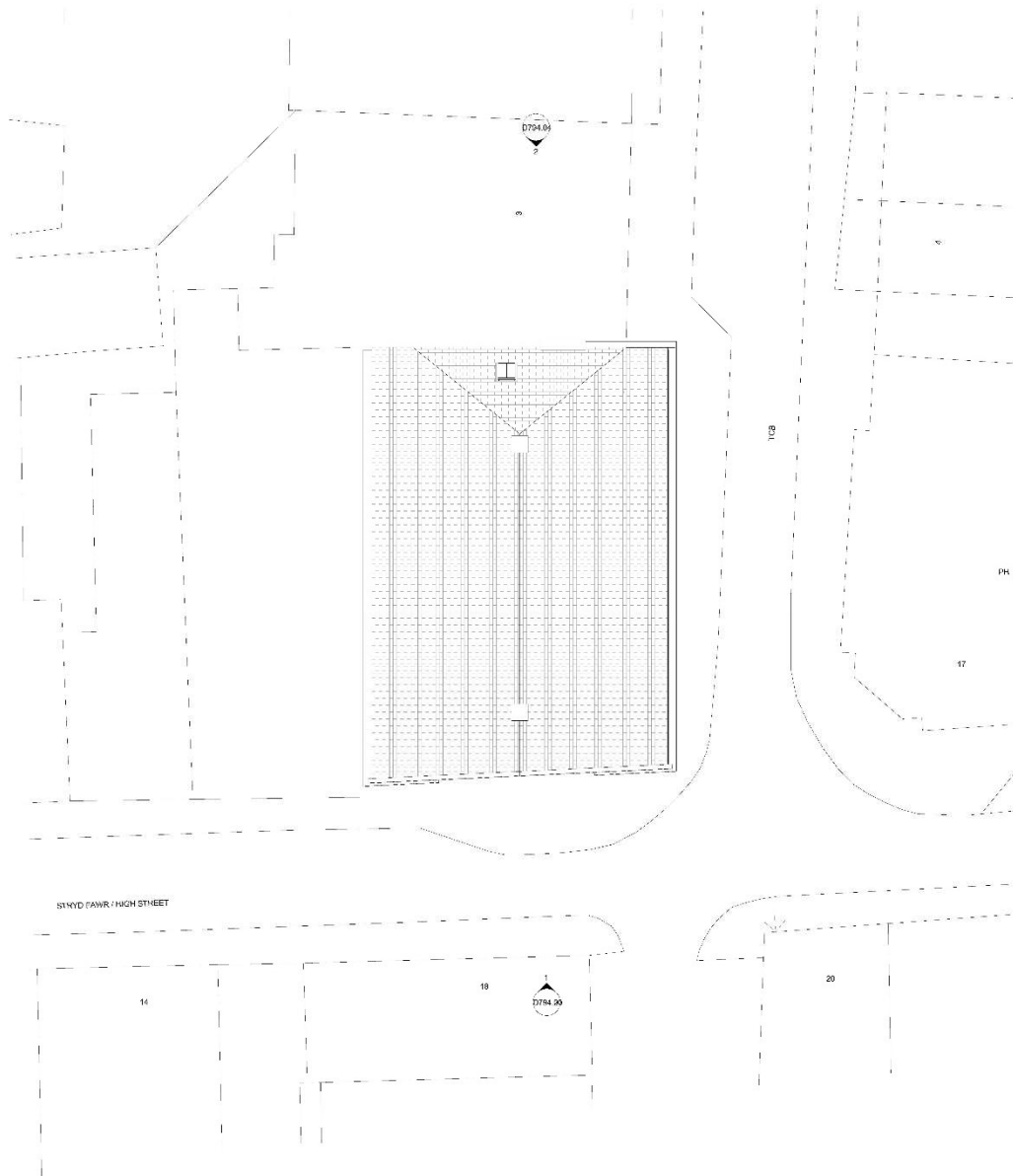

Rev	Description	Date	Dr. by	App. by
P1	Planning Submission Revision 1	11.08.21	BOD	DW
P2	Amendments following LPA comments	23.09.21	BOD	DW

Meiri Hoeso
Hollycat Road
Llantrisant
Anghosy
LL23 5UJ
01246 715600
info@dewis.uk.com
www.dewis.uk.com

Syfeirydd Siartredig Adalada
Pensiwn Siartredig
Ymgynghwyr Penodiadol
Ymgynghwyr Penodiadol Siartredig
Ymgynghwyr Adaladau Hanesyddol

Chartered Building Surveyors
Chartered Architects
Project Managers
Architectural Conservation
Chartered Architectural Technologists
Historic Building Consultants

Client
Cosgrove Restoration Ltd

Project
Conservative Club

Drawing
Existing Site Plan

Draw No	Rev.	Scale	Drawn by
D794.02	P2	1 : 100	BOD
Plot Date	Size	Issue Status	Approved By
16.04.21	A1	Planning	DW

This drawing must be read in conjunction with all related drawings. All dimensions must be checked and verified on site before commencing any work or producing shop drawings. The originator should be notified immediately of any discrepancies. Only figured dimensions are to be worked to. This drawing is copyright and remains the property of DEWIS architecture.

Site Plan - Existing
1 : 100

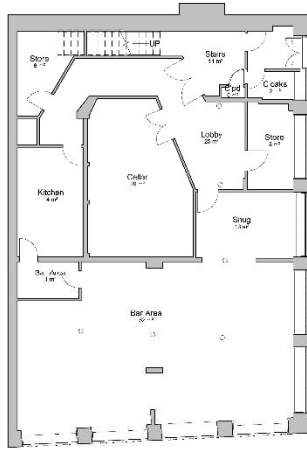

00 - Existing Ground Floor Plan
1 : 100

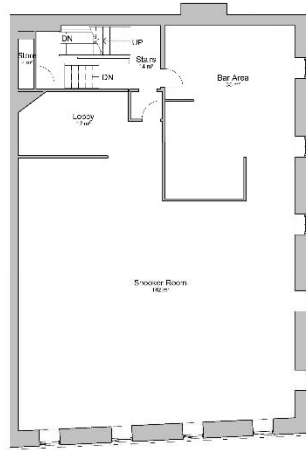

01 - Existing First Floor Level
1 : 100

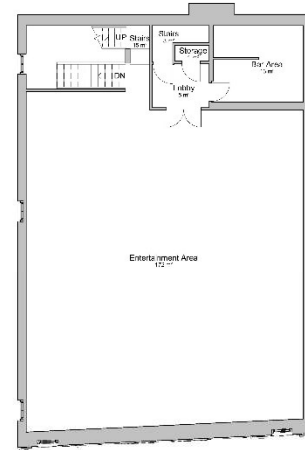

02 - Existing Second Floor Level
1 : 100

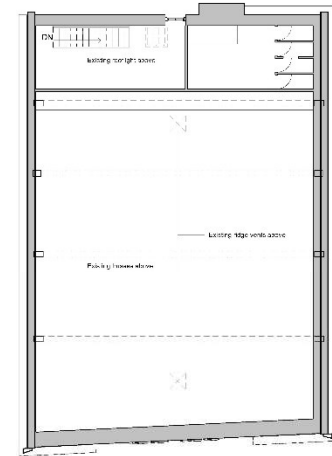

03 - Existing Third Floor Level
1 : 100

- 03 - Existing Third Floor Level
11489.1
- 02 - Existing Second Floor Level
8660.0
- 01 - Existing First Floor Level
4160.0
- 00 Ground Floor Level
0.0



Existing Southern Elevation - High Street
1 : 100



*Cynllun Diwygiedig
Amended Plan*



Existing Eastern Elevation - Market Street
1 : 100

Rev	Description	Date	Dr. by	App. by
P1	Planning Submission Revision 1	11.08.21	BOD	DW
P2	Amendments following LPA comments	23.09.21	BOD	DW

	Meani House Holyhead Road Llanfairpwll Angelsey LL51 5UJ 01246 715606 info@dewis.uk.com www.dewis.uk.com		
Syfevryr Siartredig Adolada Ffocwsau Siartredig Rheolwyr Proiect Ymgynghwyr Penodolol Technolegwyr Penodolol Siartredig Ymgynghwyr Adoladau Hanesyddol	Chartered Building Surveyors Chartered Architects Project Managers Architectural Conservation Chartered Architectural Technologists Historic Building Consultants		
Client Cosgrove Restoration Ltd			
Project Conservative Club			
Drawing Existing Floor Plans & Elevations			
Drawg. No. D794.03	Rev. P2	Scale 1 : 100	Drawn by BOD
Plot Date 16.04.21	Size A3	Issue Status Planning	Approved By DW
This drawing must be read in conjunction with all related drawings. All dimensions must be checked and verified on site before commencing any work or producing shop drawings. The originator should be notified immediately of any discrepancies. Only figured dimensions are to be worked to. This drawing is copyright and remains the property of DEWIS architecture.			

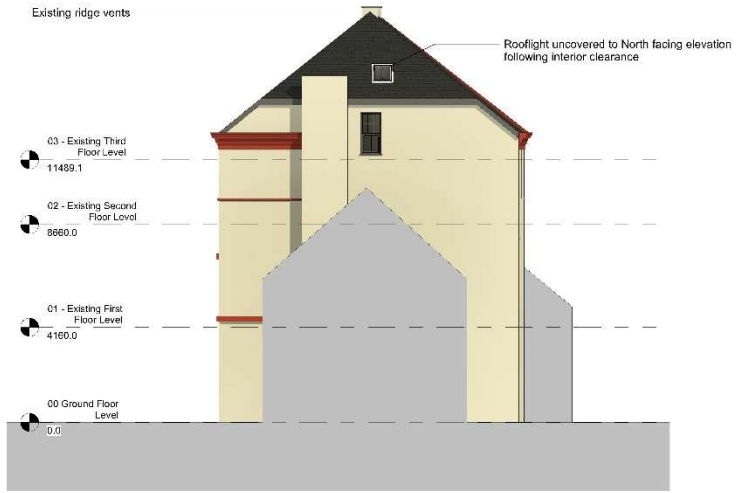

Existing Northern Elevation
1:100

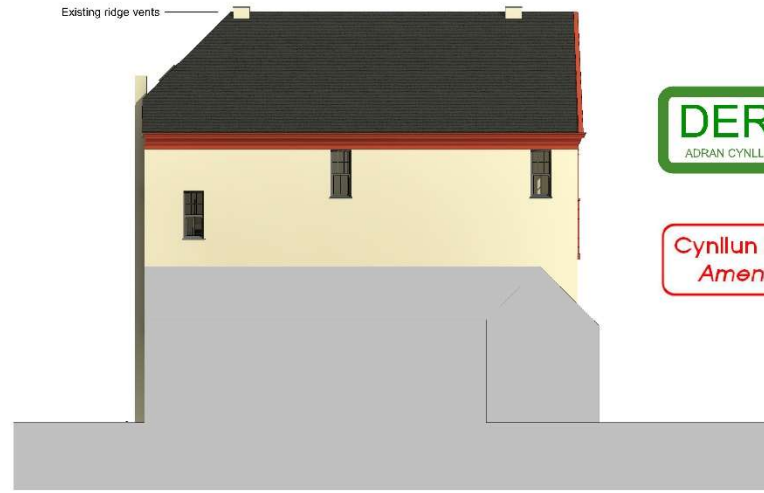

Existing Western Elevation
1:100

DERBYN
ADRAN CYLLUNIO - 30/09/2021

Cynllun Diwygiedig
Amended Plan



High Street Visual - Existing



Market Street Visual - Existing

Rev	Description	Date	Dr. by	App. by
P1	Planning Submission Revision 1	11.08.21	BOD	DW
P2	Amendments following LPA comments	23.09.21	BOD	DW

	Meini Hoare Holyhead Road Llanfairpwll Anglesy LL55 5UJ 01248 715695 info@dewis.uk.com www.dewis.uk.com
	Syfevryr Siartredig Adelaide Ffôn: 01248 715695 Tystiolaeth Penodol Ymgynghwyr Penodol Ymgynghwyr Penodol Ymgynghwyr Penodol

Chartered Building Surveyors Chartered Architects Project Managers Architectural Consultants Chartered Architectural Technologists Historic Building Consultants

Client
Cosgrove Restoration Ltd

Project
Conservative Club

Drawing
Existing Elevations and Visuals

Draw No D794.04	Rev. P2	Scale 1:100	Drawn by BOD
Plot Date 16.04.21	Site A1	Issue Status Planning	Approved By DW

This drawing must be read in conjunction with all related drawings. All dimensions must be checked and verified on site before commencing any work or producing shop drawings. The originator should be notified immediately of any discrepancies. Date figured dimensions are to be worked to. This drawing is copyright and remains the property of DEWIS architects.

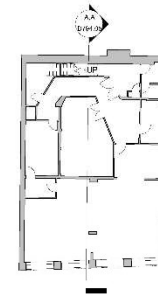

Existing Section A,A
1 : 50

Rev	Description	Date	Dr. by	App. by
P1	Planning Submission Revision 1	11.08.21	BOD	DW
P2	Amendments following LPA comments	23.09.21	BOD	DW

dewis ARCHITECTURE

Meiri Heaso
Holywell Road
Llantrisant
Angloesby
LU23 5UJ
01246 715600
info@dewis.uk.com
www.dewis.uk.com

Syfeirwyr Siartredig Adolada
Ffônau: 01246 715600
Tycholwgwyr Pensofnol Siartredig
Ymgynghwyr Adoladau Hanesyddol

Chartered Building Surveyors
Chartered Architects
Project Managers
Architectural Consultants
Chartered Architectural Technologists
Historic Building Consultants

Client
Cosgrove Restoration Ltd

Project
Conservative Club

Drawing
Existing Section

Draw No	Rev.	Scale	Drawn by
D794.05	P2	As indicated	BOD
Plot Date	Size	Issue Status	Approved By
08/11/21	A1	Planning	DW

This drawing must be read in conjunction with all related drawings. All dimensions must be checked and verified on site before commencing any work or producing shop drawings. The originator should be notified immediately of any discrepancies. Date figured dimensions are to be worked to. This drawing is copyright and remains the property of DEWIS architecture.

Cynllun Diwygiedig
Amended Plan

DERBYN
ADRAN CYNLLUNIO - 30/09/2021

Existing rooflight on North Elevation retained and used as light well to provide natural light to Apartment 2, Bedroom 1



- 03 - Proposed Third Floor Level
11380.0
Repaint existing sash windows in white.
- 02 - Existing Second Floor Level
8650.0
Farrow and Ball Skimming Stone paint
Replace windows with heritage sash windows to match existing
- 01 - Existing First Floor Level
4180.0
Farrow and Ball Picture Gallery Red paint
Remove wooden trim from ground floor arched windows
- 00 Ground Floor Level
0.0
New Shop Frontage - detailing TBC
Farrow and Ball Manor House Grey paint
Farrow and Ball Picture Gallery Red paint

Proposed Eastern Elevation - Market Street
1 : 50

Rev	Description	Date	Dr. by	App. by
P1	Planning Submission Revision 1	11.08.21	BOD	DW
P2	Amendments following LPA comments	23.09.21	BOD	DW

dewis
ARCHITECTURE

Meiri Heaso
Hollyhead Road
Llanfairpwll
Anglecwy
LL53 5UJ
01248 715600
info@dewis.uk.com
www.dewis.uk.com

Syfeirwyr Siartredig Adeiladau
Ffôn: 01248 715600
Tudalen: 01248 715600
Ymgynghwyr Penodol: 01248 715600
Ymgynghwyr Adeiladau Hanesyddol

Chartered Building Surveyors
Chartered Architects
Project Managers
Architectural Conservation
Chartered Architectural Technologists
Historic Building Consultants

Client
Cosgrove Restoration Ltd

Project
Conservative Club

Drawing
Proposed Eastern Elevation - Market Street Elevation

Draw. No.	Rev.	Scale	Drawn by
D794.11	P2	1 : 50	BOD
Plot Date	Site	Issue Status	Approved By
22.07.21	A1	Planning	DW

This drawing must be read in conjunction with all related drawings. All dimensions must be checked and verified on site before commencing any work or producing shop drawings. The originator should be notified immediately of any discrepancies. Only figured dimensions are to be worked to. This drawing is copyright and remains the property of DEWIS ARCHITECTURE.

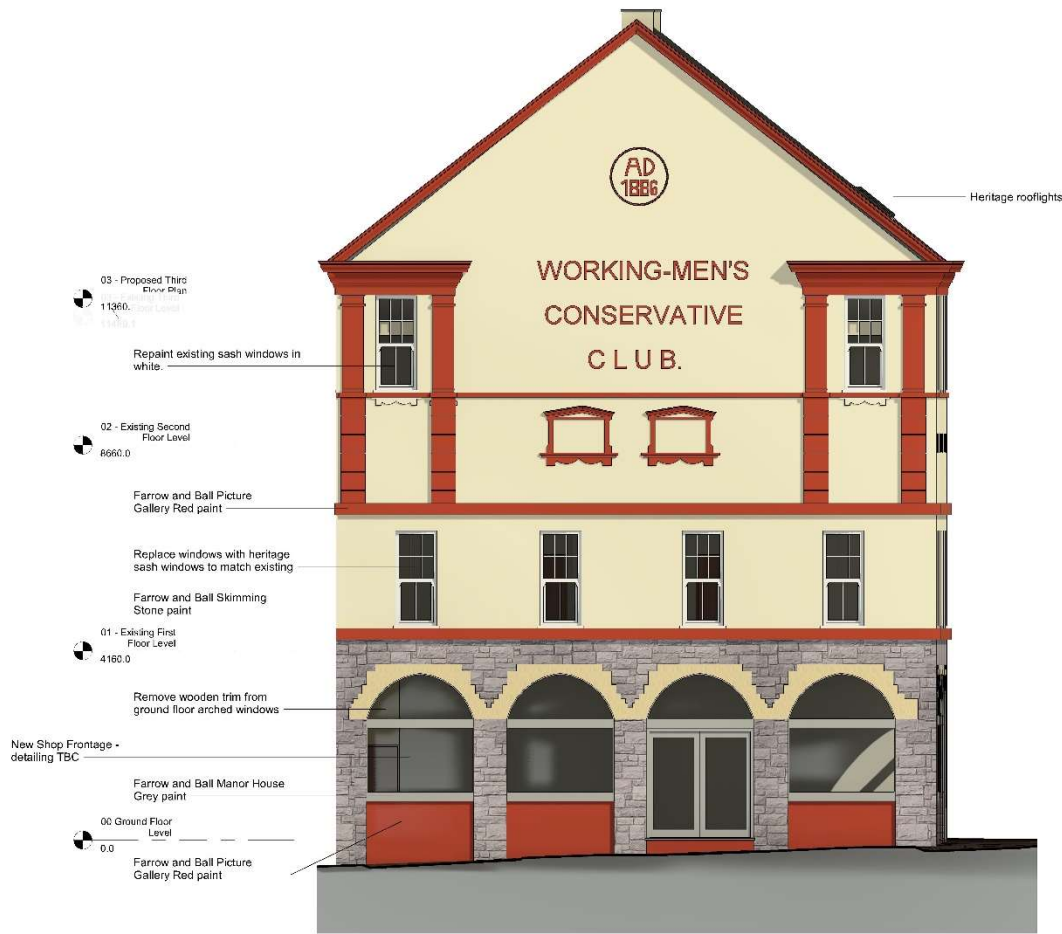

Proposed Southern Elevation - High Street
1 : 50

Rev	Description	Date	Dr. by	App. by
P1	Planning Submission Revision 1	11.08.21	BOD	DW
P2	Amendments following LPA comments	23.09.21	BOD	DW

dewis
ARCHITECTURE

Meiri Hoeso
Hollyhead Road
Llanfairpwll
Anglicy
LL53 5UJ
01248 715600
info@dewis.uk.com
www.dewis.uk.com

Syfeirwr Siartredig Adeiladau
Ffôn: 01248 715600
Tudalen Ffôn: 01248 715600
Ymgynghyrfwr Penodol
Ymgynghyrfwr Adeiladau Hanesyddol

Chartered Building Surveyors
Chartered Architects
Project Managers
Architectural Conservation
Chartered Architectural Technologists
Historic Building Consultants

Client
Cosgrove Restoration Ltd

Project
Conservative Club

Drawing
Proposed Southern Elevation - High Street

Draw. No.	Rev.	Scale	Drawn by
D794.12	P2	1 : 50	BOD
Plot Date	Size	Issue Status	Approved By
22.07.21	A1	Planning	DW

This drawing must be read in conjunction with all related drawings. All dimensions must be checked and verified on site before commencing any work or producing shop drawings. The originator should be notified immediately of any discrepancies. Only figured dimensions are to be worked to. This drawing is copyright and remains the property of DEWIS ARCHITECTURE.



Proposed Northern Elevation
1 : 100



Proposed Western Elevation
1 : 100



High Street Visual - Proposed



Market Street Visual - Proposed

Cynllun Diwygiedig
Amended Plan

DERBYN
ADRAN CYNLLUNIO - 30/09/2021

Rev	Description	Date	Dr. by	App. by
P1	Planning Submission Revision 1	11.08.21	BOD	DW
P2	Amendments following LPA comments	23.09.21	BOD	DW

Meini Hoare
Holyhead Road
Llanfairpwll
Anglicy
LL53 5UJ
01248 715600
info@dewis.uk.com
www.dewis.uk.com

Syffwrdd Siartredig Adalada
Pobolwyrdd
Ymgyddwyr Penodolol
Technolegydd Ffônseimol Siartredig
Ymgyddwyr Adaladau Hanesyddol

Chartered Building Surveyors
Chartered Architects
Project Managers
Architectural Consultants
Chartered Architectural Technologists
Historic Building Consultants

Client
Cosgrove Restoration Ltd

Project
Conservative Club

Drawing
Proposed Elevations and Visuals

Draw No	Rev.	Scale	Drawn by
D794.13	P2	1 : 100	BOD
Plot Date	Site	Issue Status	Approved By
22.07.21	A1	Planning	DW

This drawing must be read in conjunction with all related drawings.
All dimensions must be checked and verified on site before commencing any work or producing shop drawings.
The originator should be notified immediately of any discrepancies.
Only figured dimensions are to be worked to.
This drawing is copyright and remains the property of DEWIS architecture.

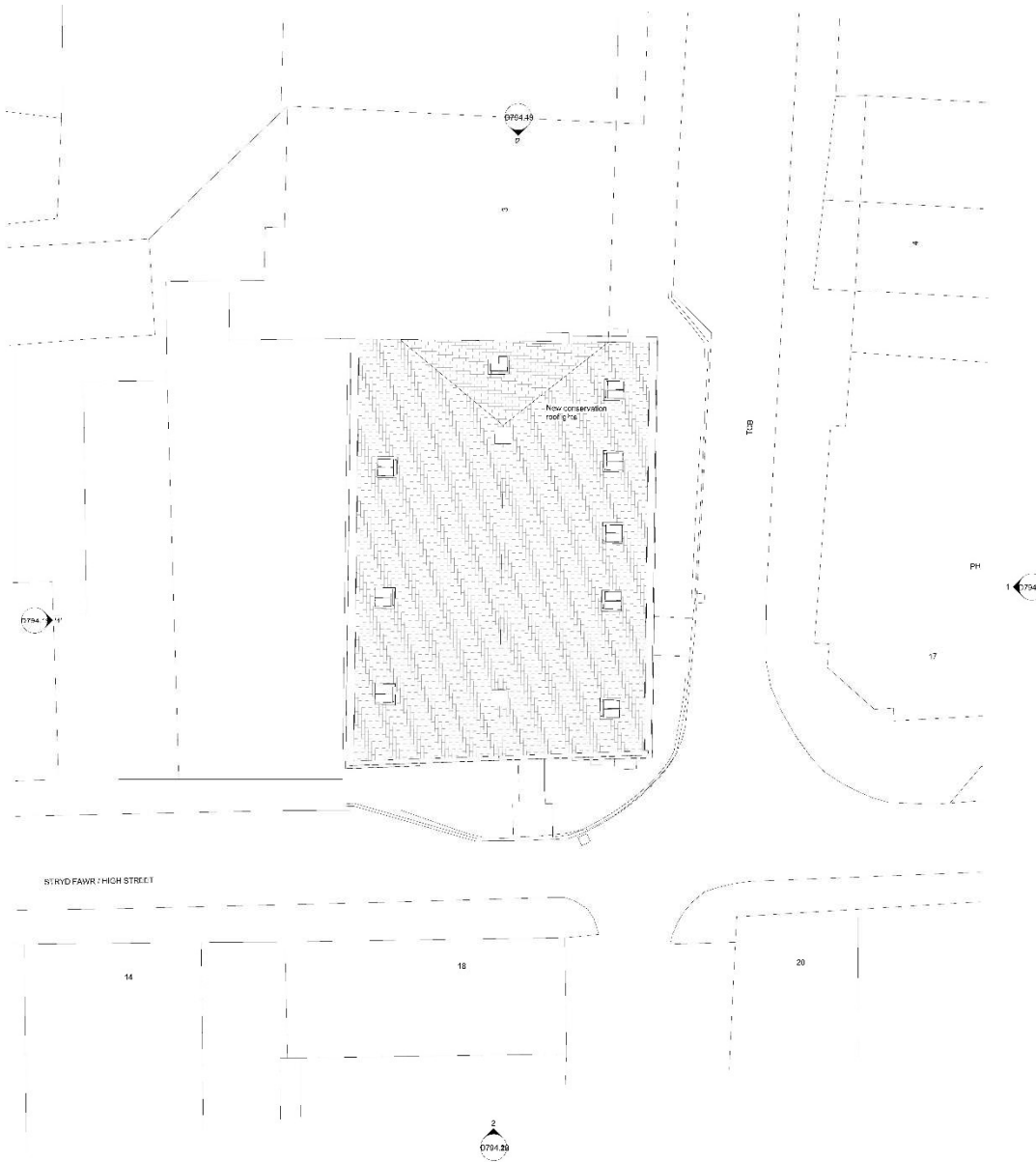

Cynllun Diwygiedig
Amended Plan



Rev	Description	Date	Dr. by	App. by
P1	Planning Submission Revision 1	11.08.21	BOD	DW
P2	Amendments following LPA comments	23.09.21	BOD	DW

Meiri Heaso
Holyhead Road
Llanfairpwll
Anglesy
LL53 5UJ
01248 715600
info@dewis.uk.com
www.dewis.uk.com

Syffwrtyr Siartredig Adolada Chartered Building Surveyors
Pencais Siartredig Chartered Architects
Tyngylwyr Penodol Project Managers
Techolwyr Penodol Siartredig Architectural Conservation
Tyngylwyr Adoladau Hanesyddol Chartered Architectural Technologists
Historic Building Consultants

Client
Cosgrove Restoration Ltd

Project
Conservative Club

Drawing
Proposed Site Plan

Draw. No.	Rev.	Scale	Drawn by
D794.06	P2	1 : 100	BOD
Plot Date	Site	Issue Status	Approved By
26.03.21	A1	Planning	DW

This drawing must be read in conjunction with all related drawings.
All dimensions must be checked and verified on site before commencing any work or producing shop drawings.
The originator should be notified immediately of any discrepancies.
Date figured dimensions are to be worked to.
This drawing is copyright and remains the property of DEWIS architecture.

Site Plan - Proposed
1 : 100

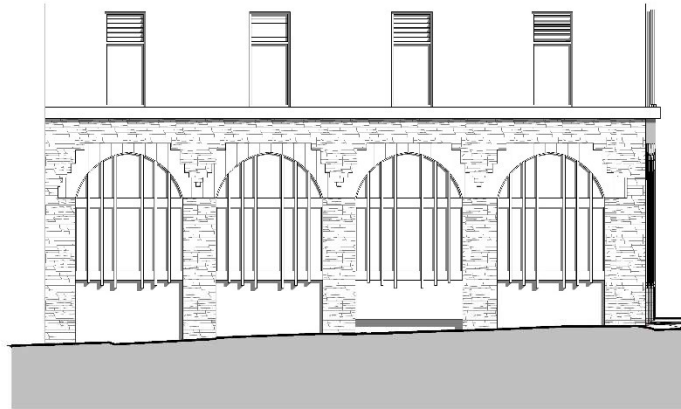

Existing Shop Front - High Street
1 : 50



Proposed Shop Front - High Street
1 : 50

Proposed Shop Entrance
1 : 20

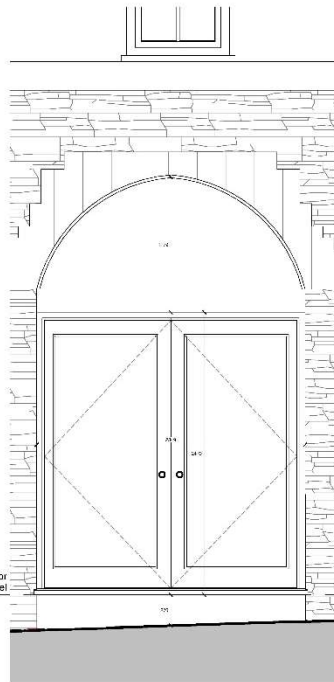

Proposed Shop Entrance
1 : 20

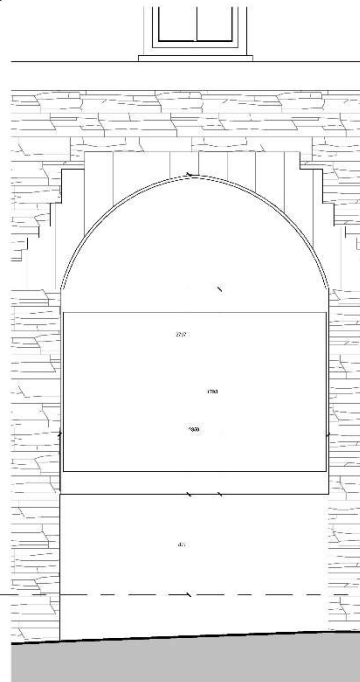

00 Ground Floor Level
0.0

GWYBODAETH YCHWANEGOL
ADDITIONAL INFORMATION



Rev	Description	Date	Dr. by	App. by
P1	Planning Submission Revision 1	11.08.21	BOD	DW

Meall House
Holyhead Road
Llanfairpwll
Angelsey
LL54 5UJ
01246 715695
info@dewis.uk.com
www.dewis.uk.com

Syfeirwy Sierdded Asteidiu
Pwysoi Sierdded
Ymgynghwyr Penensiol Sierdded
Ymgynghwyr Adolodau Hanesyddol

Chartered Building Surveyors
Chartered Architects
Project Managers
Architectural Conservation
Chartered Architectural Technologists
Historic Building Consultants

Client
Cosgrove Restoration Ltd

Project
Conservative Club

Drawing
Proposed Shop Front Details (High Street)

Draw. No.	Rev.	Scale	Drawn by
D794.20	P1	As indicated	BOD
Plot Date	Size	Issue Status	Approved by
26.07.21	A1	Planning	DW

This drawing must be read in conjunction with all related drawings.
All dimensions must be checked and verified on site before commencing
any work or producing shop drawings.
The originator should be notified immediately of any discrepancies.
Only figure dimensions are to be worked to.
This drawing is copyright and remains the property of DEWIS architecture.

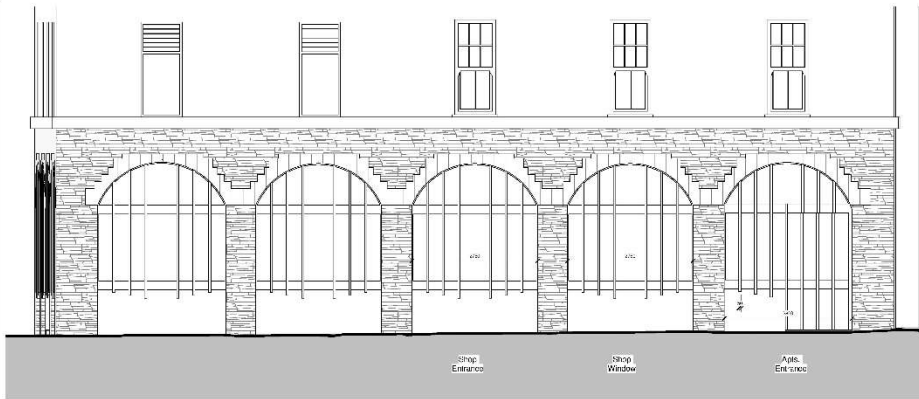

Existing Shop Front - Market Street
1 : 50

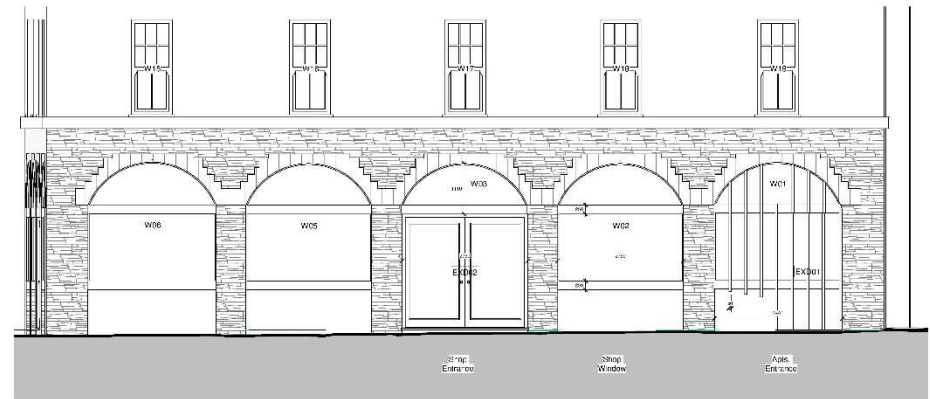

Proposed Shop Front - Market Street
1 : 50



GWYBODAETH YCHWANEGOL
ADDITIONAL INFORMATION

Proposed Shop Entrance
1 : 20

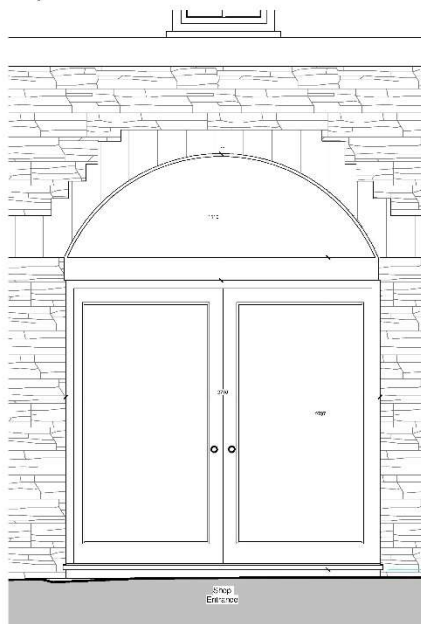

Proposed Shop Window (MS)
1 : 20

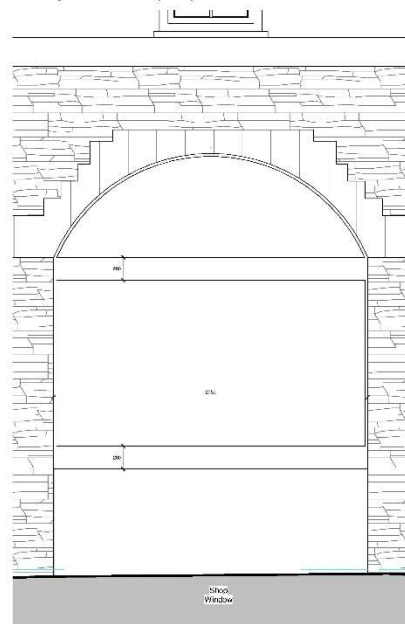

Proposed Apartments Entrance
1 : 20

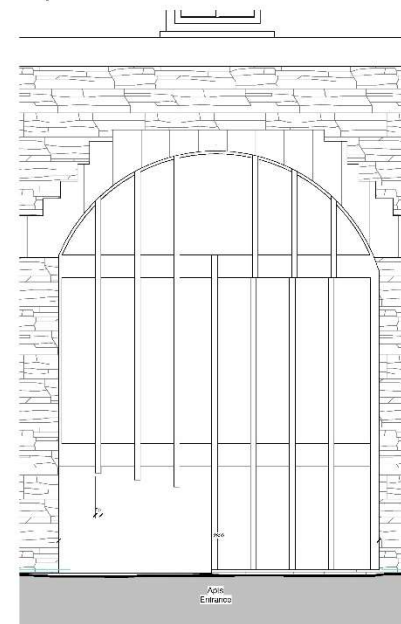

0.0 Ground Floor Level

Rev	Description	Date	Dr. by	App. by
P1	Planning Submission Revision 1	11.08.21	BOD	DW

Syfeirwy Sierdded Adeiladu
Pensiwl Sierdded
Ymglybiauwr Ffensiwl
Technolegyr Fensiwl Sierdded
Ymglybiauwr Adeiladu Hamysodol

Chartered Building Surveyors
Chartered Architects
Project Managers
Architectural Conservation
Chartered Architectural Technologists
Historic Building Consultants

Client
Cosgrove Restoration Ltd

Project
Conservative Club

Drawing
Proposed Shopfront Details (Market Street)

Draw. No.	Rev.	Scale	Drawn by
D794.17	P1	As indicated	Author
Plot Date	Size	Issue Status	Approved by
05/12/21	A1	Planning	Approver

This drawing must be used in conjunction with all related drawings.
All dimensions must be checked and verified on site before commencing
any work or producing shop drawings.
The originator should be notified immediately of any discrepancies.
Date figures dimensions are to be worked in.
This drawing is copyright and remains the property of DEWIS architecture.

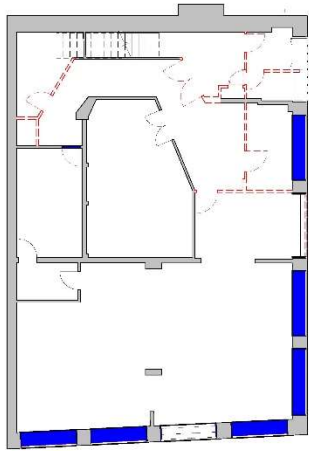

00 Ground Floor Level - Demolitions
1: 100



**Cynllun Diwygiedig
Amended Plan**

**FIRE SAFETY
EQUIPMENT LEGEND**

- Fire Extinguisher
- Fire Alarm
- Fire Door
- Fire Escape
- Fire Blanket
- Fire Hose
- Fire Extinguisher
- Fire Alarm
- Fire Door
- Fire Escape
- Fire Blanket
- Fire Hose
- Fire Extinguisher
- Fire Alarm
- Fire Door
- Fire Escape
- Fire Blanket
- Fire Hose

00 - Proposed Ground Floor - GA Plan
1: 50

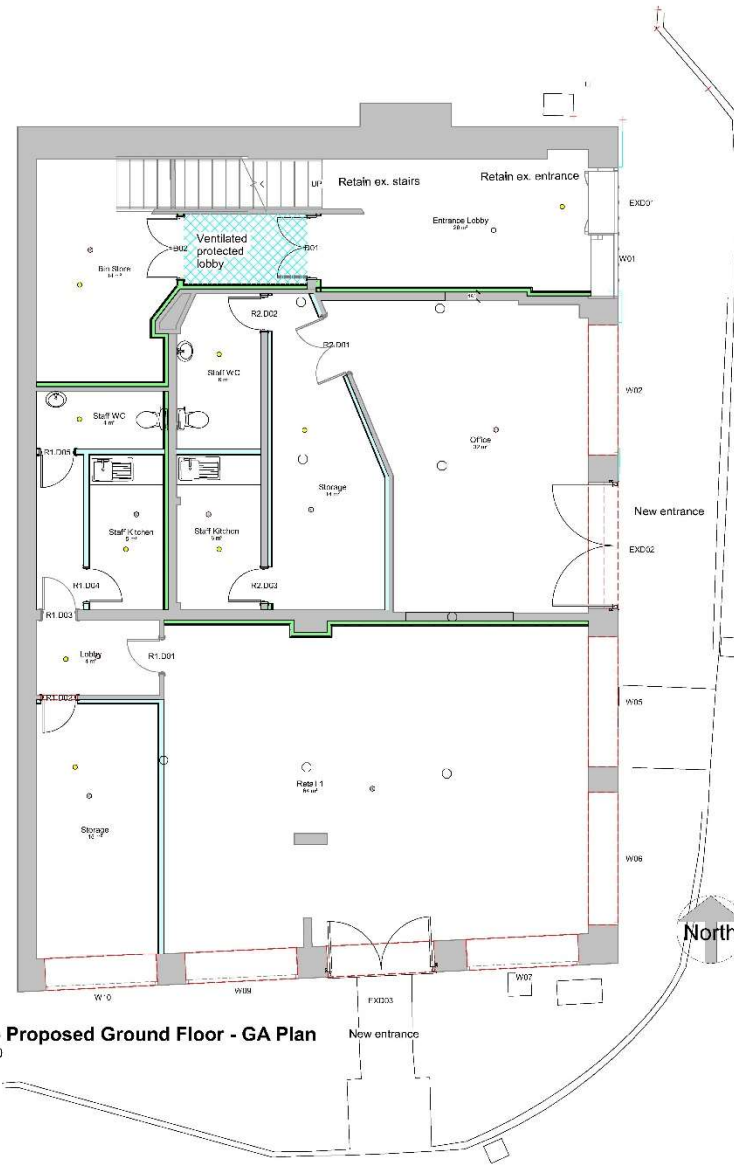

Wall Treatment Legend
1: 10

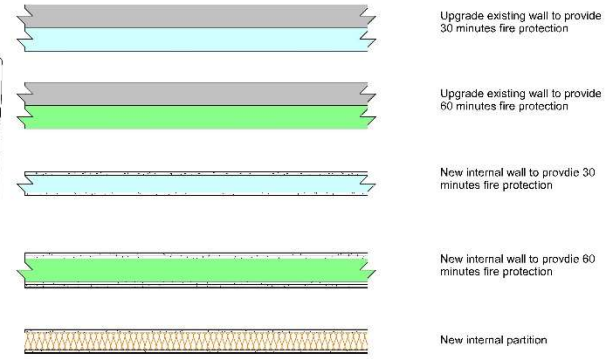

**See sheet D794.18 for wall build up details

Rev	Description	Date	Dr. by	App. by
P1	Planning Submission Revision 1	11.08.21	BOD	DW
P2	Amendments following LPA comments	23.09.21	BOD	DW



Syfeirwyr Siartredig Adeiladau
Pwyblys Siartredig
Technolegyddwr Ffônseimol Siartredig
Ymgynghwyrwr Adeiladau Hanesyddol

Chartered Building Surveyors
Chartered Architects
Project Managers
Architectural Consultants
Chartered Architectural Technologists
Historic Building Consultants

Client
Cosgrove Restoration Ltd

Project
Conservative Club

Drawing
Proposed Ground Floor Plan

Draw. No.	Rev.	Scale	Drawn by
D794.07	P2	As indicated	BOD
Plot Date	Size	Issue Status	Approved By
16.07.2021	A1	Planning	DW

This drawing must be read in conjunction with all related drawings.
All dimensions must be checked and verified on site before commencing
any work or producing shop drawings.
The originator should be notified immediately of any discrepancies.
Only figured dimensions are to be worked to.
This drawing is copyright and remains the property of DEWIS architects.

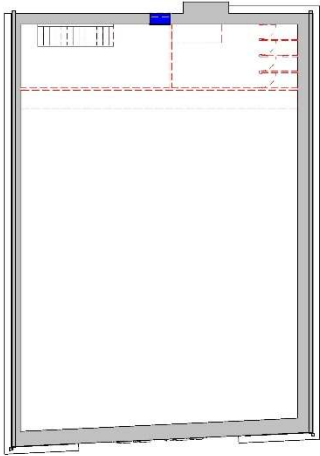





03 - Third Floor Level - Demolitions
1: 100

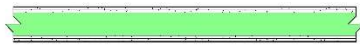

Cynllun Diwygiedig
Amended Plan

Wall Treatment Legend
1: 10

-  Upgrade existing wall to provide 30 minutes fire protection
-  Upgrade existing wall to provide 60 minutes fire protection
-  New internal wall to provide 30 minutes fire protection
-  New internal wall to provide 60 minutes fire protection
-  New internal partition

**See sheet D794.18 for wall build up details

Separating walls to be carried up to underside of roof structure

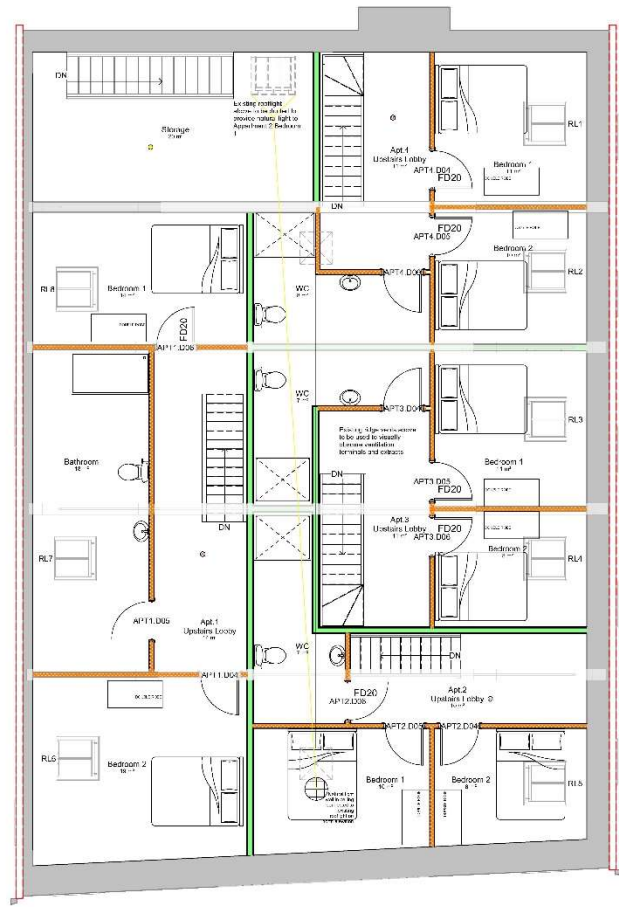

03 - Proposed Third Floor Plan
1: 50

FIRE SAFETY EQUIPMENT LEGEND

-  Fire Alarm
-  Fire Extinguisher
-  Fire Door
-  Fire Door Frame
-  Fire Door Furniture
-  Fire Door Seal
-  Fire Door Schedule
-  Fire Door Schedule
-  Fire Door Schedule
-  Fire Door Schedule
-  Fire Door Schedule
-  Fire Door Schedule
-  Fire Door Schedule

Rev	Description	Date	Dr. by	App. by
P1	Planning Submission	11.08.21	BOD	DW
	Revision 1			
P2	Amendments following LPA comments	23.09.21	BOD	DW



Meiri Hoese
Holyhead Road
Llanfairpwll
Anglicy
LL53 5UJ
01248 715695
info@dewis.uk.com
www.dewis.uk.com

Syfeirwr Siartredig Adeiladau
Pensaer Siartredig
Ymglybiafwr Penodolol
Technolegyr Ffônseimol Siartredig
Ymglybiafwr Adeiladau Hanesyddol

Chartered Building Surveyors
Chartered Architects
Project Managers
Architectural Consultants
Chartered Architectural Technologists
Historic Building Consultants

Client
Cosgrove Restoration Ltd

Project
Conservative Club

Drawing
Proposed Third Floor Plan

Draw. No.	Rev.	Scale	Drawn by
D794.10	P2	As indicated	BOD
Plot Date	Site	Issue Status	Approved By
16.07.21	A1	Planning	DW

This drawing must be read in conjunction with all related drawings. All dimensions must be checked and verified on site before commencing any work or producing shop drawings. The originator should be notified immediately of any discrepancies. Only figured dimensions are to be worked to. This drawing is copyright and remains the property of DEWIS architects.

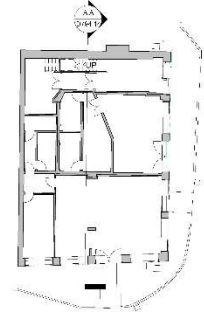
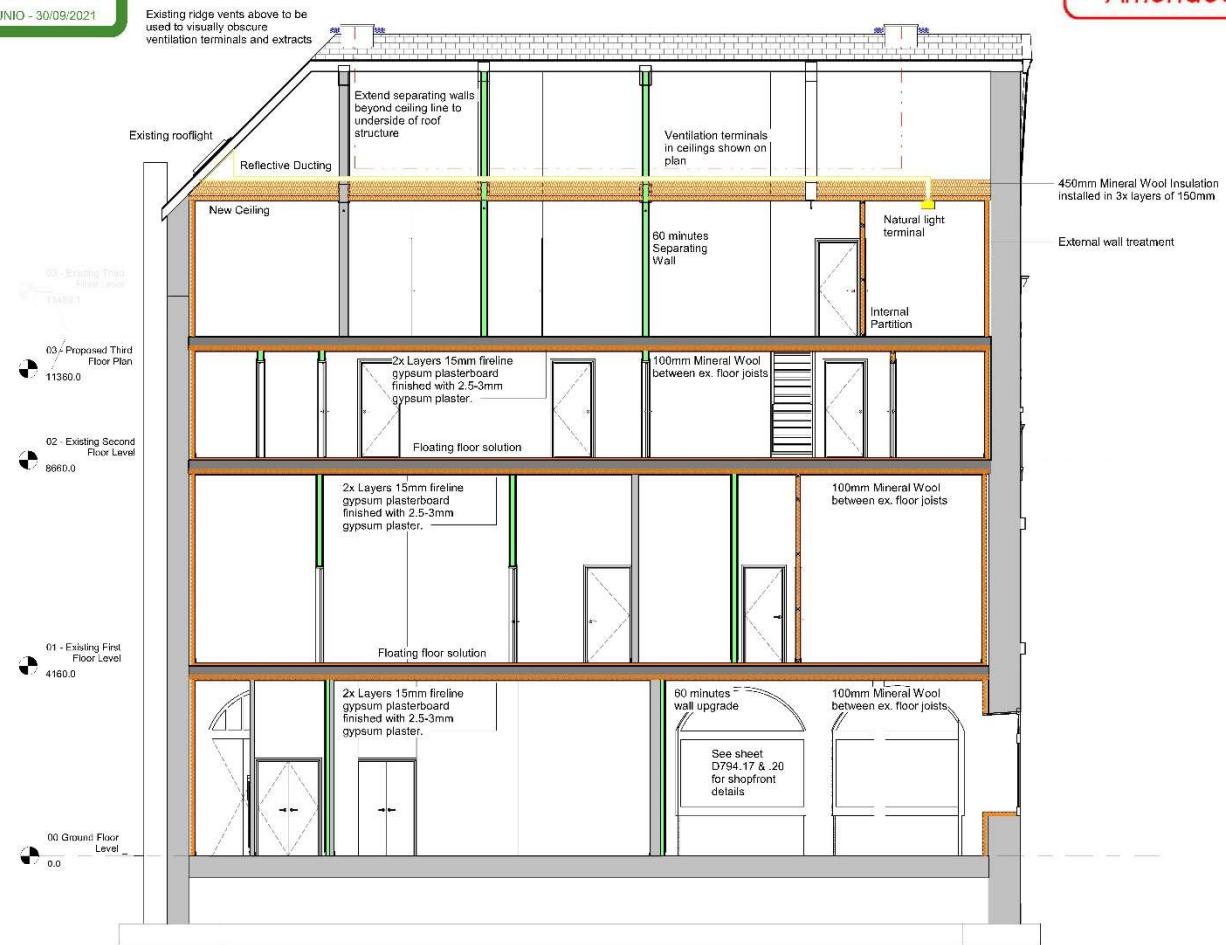

Proposed Section A,A
1 : 50

Rev	Description	Date	Dr. by	App. by
P1	Planning Submission Revision 1	11.08.21	BOD	DW
P2	Amendments following LPA comments	23.09.21	BOD	DW

dewis ARCHITECTURE

Meini House
Holyhead Road
Llanfairpwll
Anglicy
LL53 5UJ

01248 715600
info@dewis.uk.com
www.dewis.uk.com

Syfeirwyr Siartredig Adeiladau
Pencais Siartredig
Rheolwyr Proiect
Ymgynhywyr Penodol
Technolegydd Penodol Siartredig
Ymgynhywyr Adeiladau Hanesyddol

Chartered Building Surveyors
Chartered Architects
Project Managers
Architectural Conservation
Chartered Architectural Technologists
Historic Building Consultants

Client
Cosgrove Restoration Ltd

Project
Conservative Club

Drawing
Proposed Section

Draw. No.	Rev.	Scale	Drawn by
D794.14	P2	As indicated	BOD
Plot Date	Size	Issue Status	Approved By
22.07.21	A1	Planning	DW

This drawing must be read in conjunction with all related drawings.
All dimensions must be checked and verified on site before commencing any work or producing shop drawings.
The originator should be notified immediately of any discrepancies.
Only figured dimensions are to be worked to.
This drawing is copyright and remains the property of DEWIS architecture.

Typical New Sash Window Elevation

1:10

Where possible, existing windows to be retained, refurbished and re-used, and / or replicated elsewhere.

Window in existing opening, wedge, pack square and seal all around with expanding foam sealant

All windows to receive factory applied 1 coat preservative primer, 2 coat microporous undercoat and 3 coats microporous external egg shell paint prior to delivery to site, Paint colour = WHITE

All timbers to be treated hardwood

All new glazing panels to be safely glass to B.S. 6206, laminated, 4mm thickness

NOTE: Drawing shown as indicative of general detail. Assessment of existing windows on site may result in existing windows being retained and repaired. All to TH1 Officer's requirements and approval.

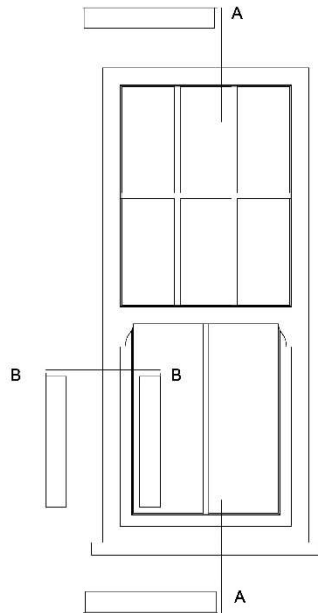

Typical New Sash Window Section A,A

1:10

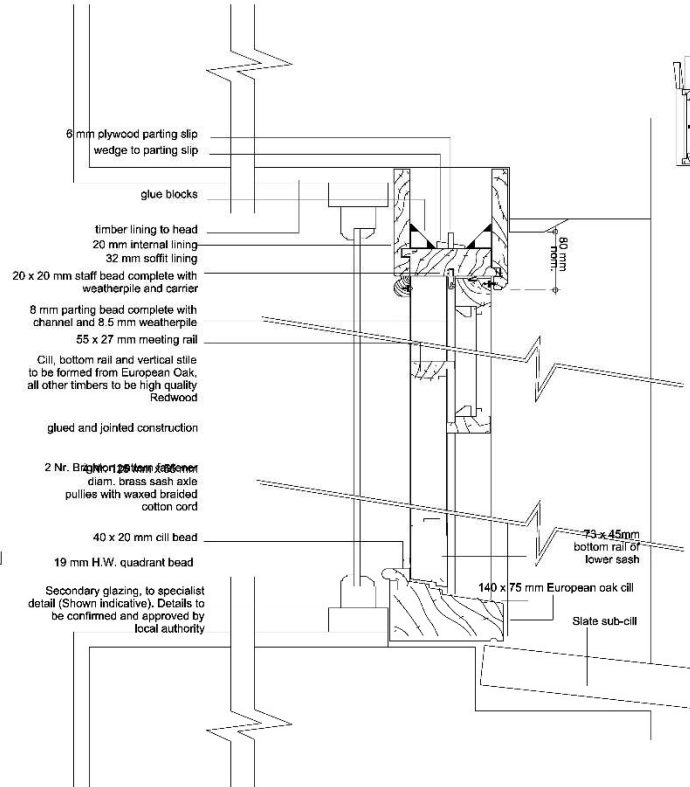

Typical New Sash Window Section B,B

1:5

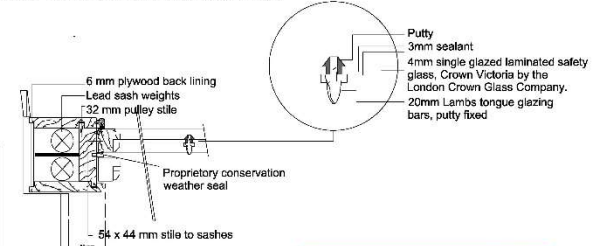

**Cynllun Diwygiedig
Amended Plan**



Rev	Description	Date	Dr. by	App. by
P1	Planning Submission Revision 1	11.05.21	BOD	DW
P2	Planning Submission Revision 2	20.09.21	BOD	DW

Manel House
Holthead Road
Lantfyrdd
Anglesey
LL51 6JJ
01248 718006
info@derbyn.uk.com
www.derbyn.uk.com

Syngwyddwr Aelodau: Penodolwr Rheolwr Technolegyddol Aelodau Aelodau
Chartered Building Surveyors Chartered Architects Chartered Structural Engineers Chartered Conservation Architects Chartered Historic Building Consultants

Client
Cosgrove Restoration Ltd

Project
Conservative Club

Drawing
Typical New Sash Window Details

Draw. No.	Rev.	Scale	Drawn by
D794.15	P2	As indicated	BOD
Plot Date	Site	Issue Status	Approved by
15/05/21	A1	PLANNING	DW

This drawing must be used in conjunction with all related drawings. All dimensions must be checked and verified on site before commencing any work or producing shop drawings. The originator should be notified immediately of any discrepancies. Only Related dimensions are to be worked to. This drawing is copyright and remains the property of DERBYN architecture.

2nd Floor Window Head Detail

Played head to allow maximum natural light to second floor level

No boxing or spandrel panel required

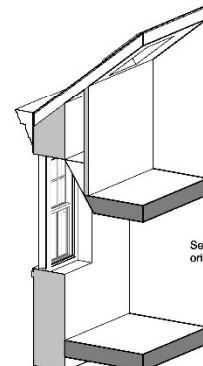

Secondary glazing behind refurbished original sash windows











WORKING-MEN'S
CONSERVATIVE
CLUB

ESTD 1871 CONSERVATIVE CLUB

STRYD Y. IARCHEAU
MARKET STREET

Y GO























