

**C20/0666/32/LL**

**Cais ar gyfr codi adeilad cynhyrchu wyau maes gan  
gynnwys seiloau a gwaith cysylltiedig**

**Erection of a free-range egg production unit including  
silos and associated works**

**Crugeran, Sarn Mellteyrn, Pwllheli, Gwynedd, LL53 8DT**

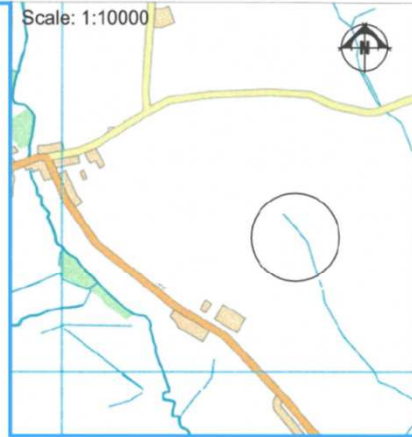
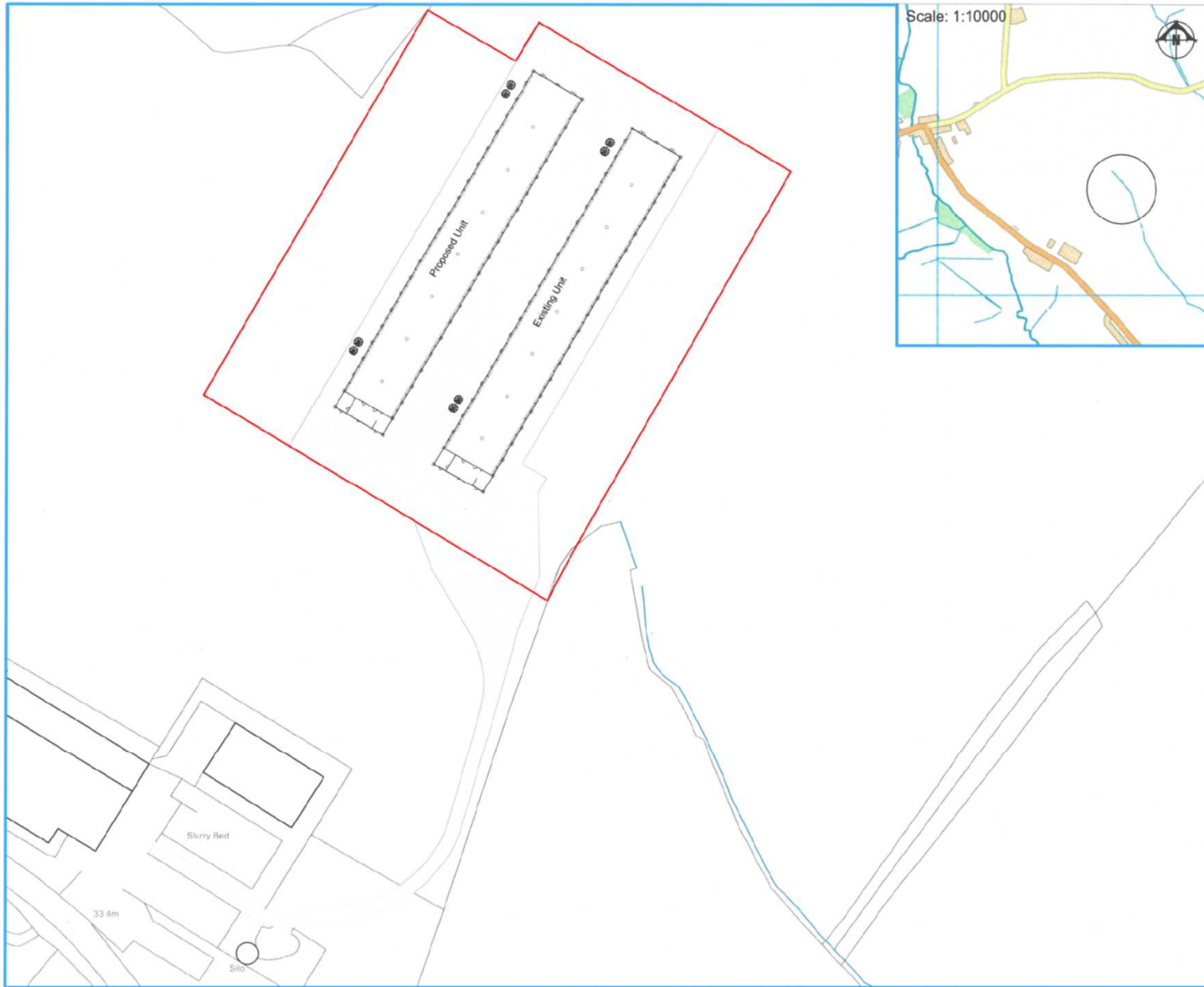

THIS DRAWING IS TO BE READ IN CONJUNCTION WITH ALL RELATED DRAWINGS. ALL DIMENSIONS MUST BE CHECKED AND VERIFIED ON SITE BEFORE COMMENCING ANY WORK OR PRODUCING SHOP DRAWINGS. THE ORIGINATOR SHOULD BE NOTIFIED IMMEDIATELY OF ANY DISCREPANCY. THIS DRAWING IS COPYRIGHT AND REMAINS THE PROPERTY ROGER PARRY & PARTNERS.

Rev	Description	Date	Dr by	App by
Original				

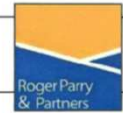

Residential - Agricultural - Commercial	
Job	Proposed Poultry Unit
Title	Location Plan
Location	Crugeran Pwllheli Gwynedd LL63 8DS
Client	Crugeran
Scales	1:1250 @ A3
Drawing No.	GD-MZ366-01
Drawn by	AZ
Date	05/02/2019

HOCKSTOW HALL, MINSTERLEY  
SHREWSBURY, SHROPSHIRE, SY5 0HZ  
Tel: 01743 791336 Fax: 01743 792770  
email: mail@rogerparry.net  
Web address: www.rogerparry.net  
Roger Parry & Partners LLP (Limited Liability Partnership) No. 01722812  
Registered in England and Wales. Registered Office: Hockstow Hall, Minsterley, Shrewsbury, Shropshire, SY5 0HZ

THIS DRAWING IS TO BE READ IN CONJUNCTION WITH ALL RELATED DRAWINGS. ALL DIMENSIONS MUST BE CHECKED AND VERIFIED ON SITE BEFORE COMMENCING ANY WORK OR PRODUCING SHOP DRAWINGS. THE ORIGINATOR SHOULD BE NOTIFIED IMMEDIATELY OF ANY DISCREPANCY. THIS DRAWING IS COPYRIGHT AND CHANGED. THE PROPERTY IS HIGHWAY 6, PRECINCT 18.

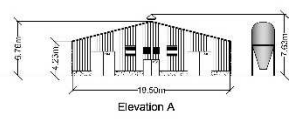
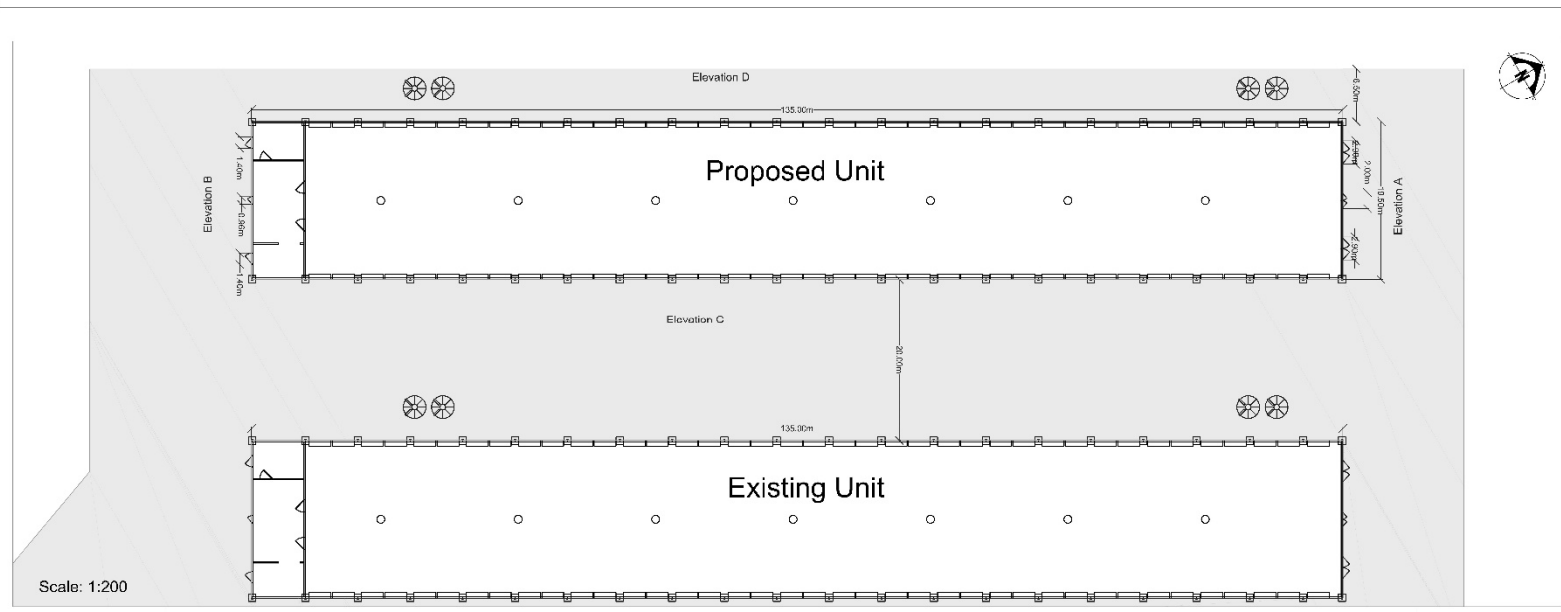

Elevation A

Scale: 1:200

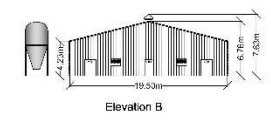

Elevation B

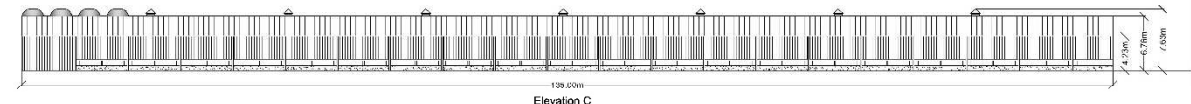

Elevation C

Scale: 1:200

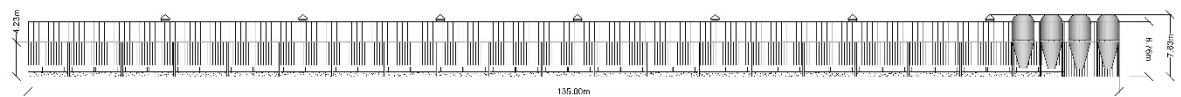

Elevation D

Scale: 1:200

Rev	Description	Date	Dr by	App by
Original				

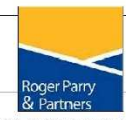

Residential - Agricultural - Commercial				
Job	Proposed Poultry Unit			
Title	Proposed Elevations & Floor Plan			
Location	Crugeran Pwllheili Gwynedd LL53 8DS			
Client	Crugeran			
Scales	1:200 @ A0			
Drawing No.	GD-MZ366-02			
Drawn by	AZ	Date	05/02/2019	
HOUSTON HALL, MINSTERLEY SHROPSHIRE, SHROPSHIRE, SY5 0HZ Tel: 01743 791436 Fax: 01743 792270 email: mail@rogerparry.co.uk Web address: www.rogerparry.net Registered in England No. 02052827 VAT No. 258 123 123				



THIS DRAWING IS TO BE READ IN CONJUNCTION WITH ALL RELATED DRAWINGS. ALL DIMENSIONS MUST BE CHECKED AND VERIFIED ON SITE BEFORE COMMENCING ANY WORK OR PROCEEDING WITH DRAWINGS. THE ORIGINATOR SHOULD BE NOTIFIED IMMEDIATELY OF ANY DISCREPANCY. THIS DRAWING IS COPYRIGHT AND REMAINS THE PROPERTY ROGER PARRY & PARTNERS.

Rev	Description	Date	Dr by	App by



Residential - Agricultural - Commercial

Job	Proposed Poultry Unit		
Title	Proposed Block Plan		
Location	Crugeran Pwllheli Gwynedd LL53 8DS		
Client	Crugeran		
Scale	1:500 @ A1		
Drawing No.	GD-MZ366-03		
Drawn by	AZ	Date	05/02/2019

ROGSTON HALL, MINISTERLEY  
SILREWSBURY, SILREWSBURY, SY5 0JZ  
Tel: 01743 791336 Fax: 01743 792770  
email: mail@rogerparry.net  
Web address: www.rogerparry.net

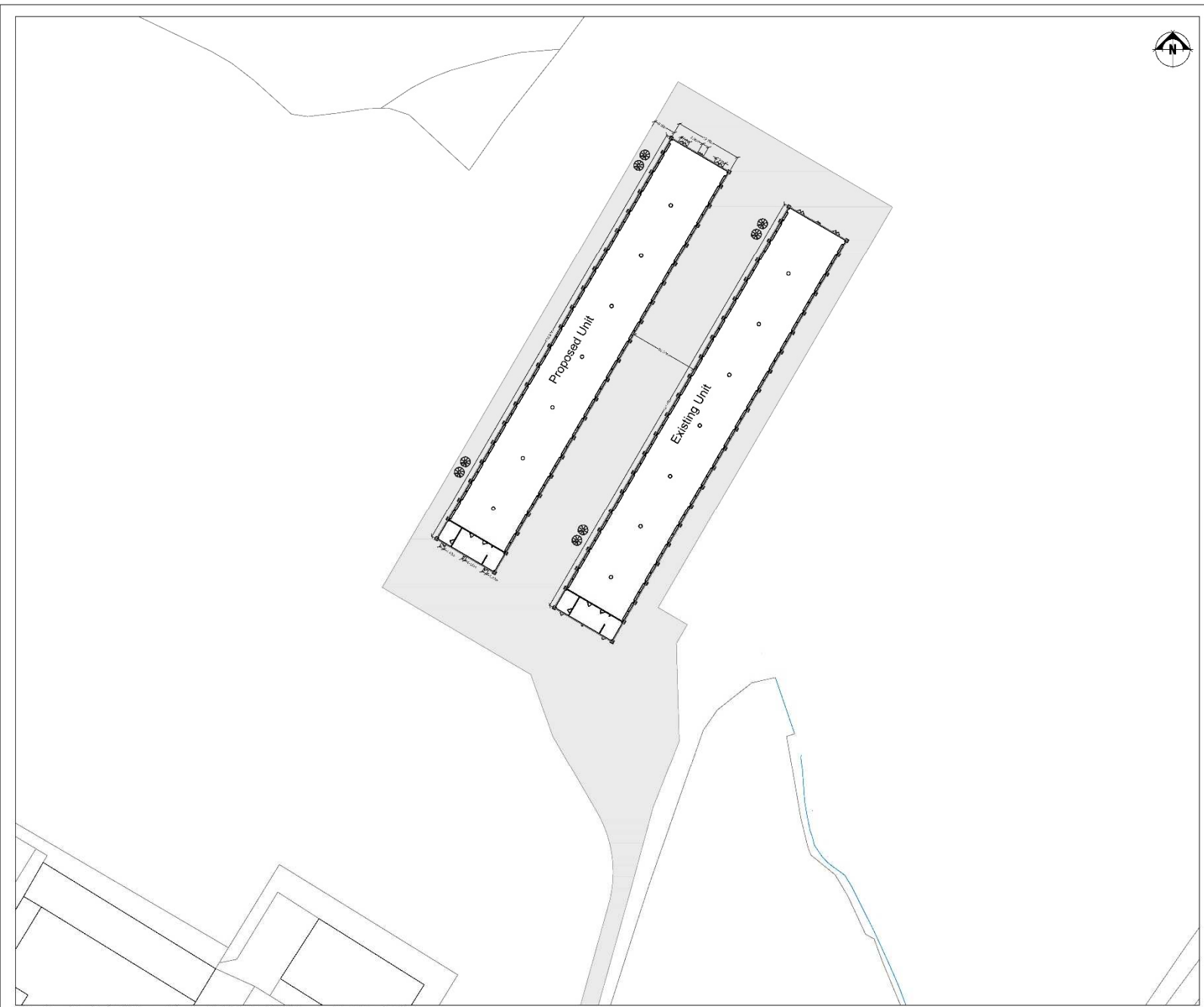

Notes

- 1) All dirty water from washing down will drain via a separate channel and directed to the dirty water tank. During the washing down process, the clean water valves will be closed, to ensure no dirty water escapes into the watercourse.
- 2) The dirty water will either be disposed on the applicants land through injecting into the fields, or taken off site by a tanker.
- 3) All clean surface water will be directed to the attenuation trenches.
- 4) Clean surface water will be stored in the attenuation system and discharged at greenfield rates via a flow control chamber S1 and discharge to the watercourse.
- 5) The shed will have a slight fall in the floor in order that dirty water drains down towards the dirty water tank.
- 6) The manure conveyor will be on 2/3 times a week, with the manure going directly into a spreader/covered trailer and either transported to the existing manure store on the farm yard, or directly spread on the land.
- 7) The dirty water tank will be situated more than 10m from the watercourse and the tank will comply with the full requirements of the SSAFO regulations.

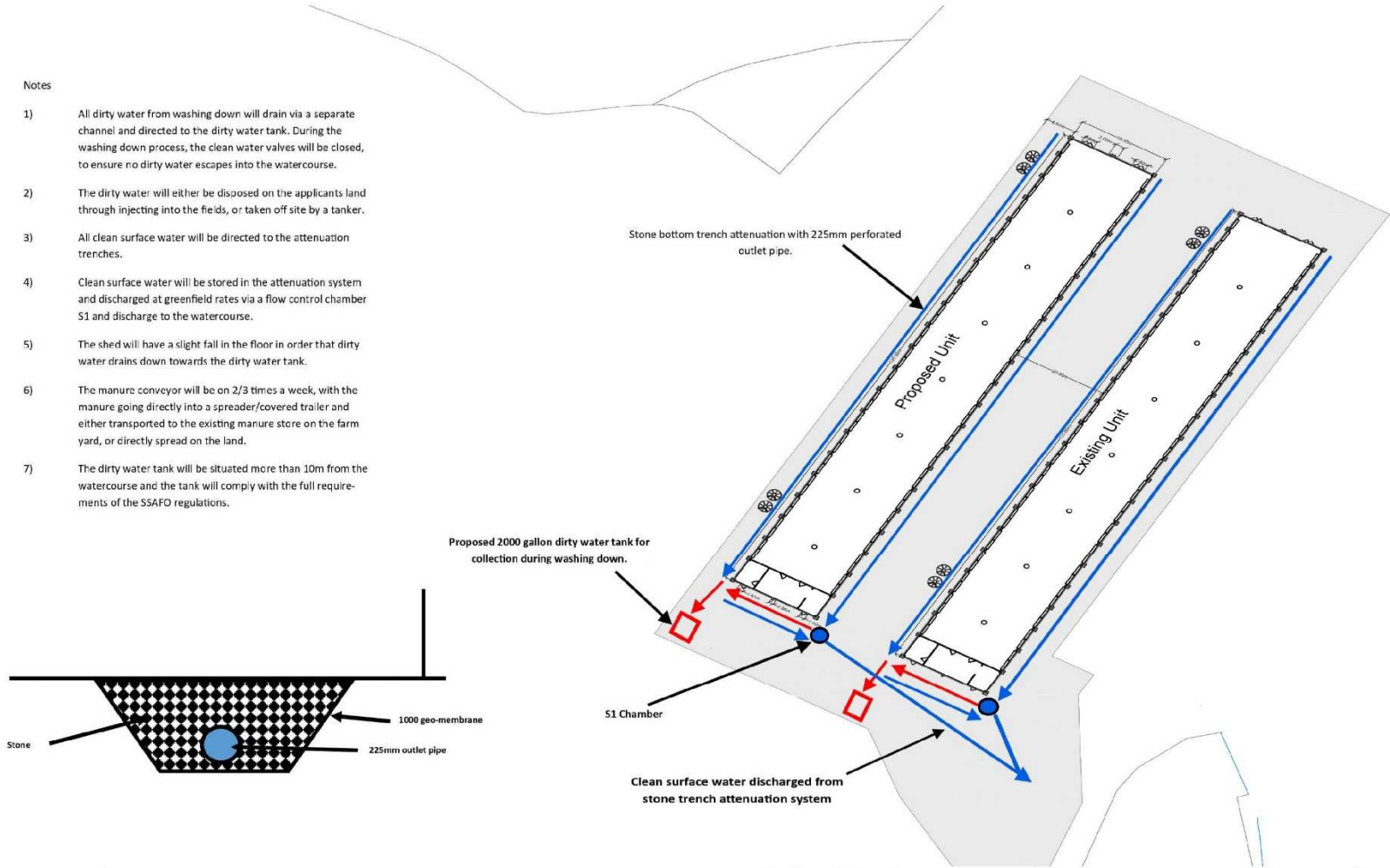

**Roger Parry & Partners LLP**  
 1 Berriew Street, Welshpool,  
 Powys, SY21 7SQ  
 Tel: 01938 554499  
 email: welshpool@rogerparry.net

*The copyright of this drawing/design is vested in Roger Parry & Partners and must not be copied or reproduced in whole or in part without their written consent*

JOB:	Proposed Poultry Building
CLIENT:	R O & R Parry
TITLE:	Drainage Plan
LOCATION:	Crugeran
DATE:	August 2020
DRAWING NO:	Drainage
DRAWN BY:	GD















