

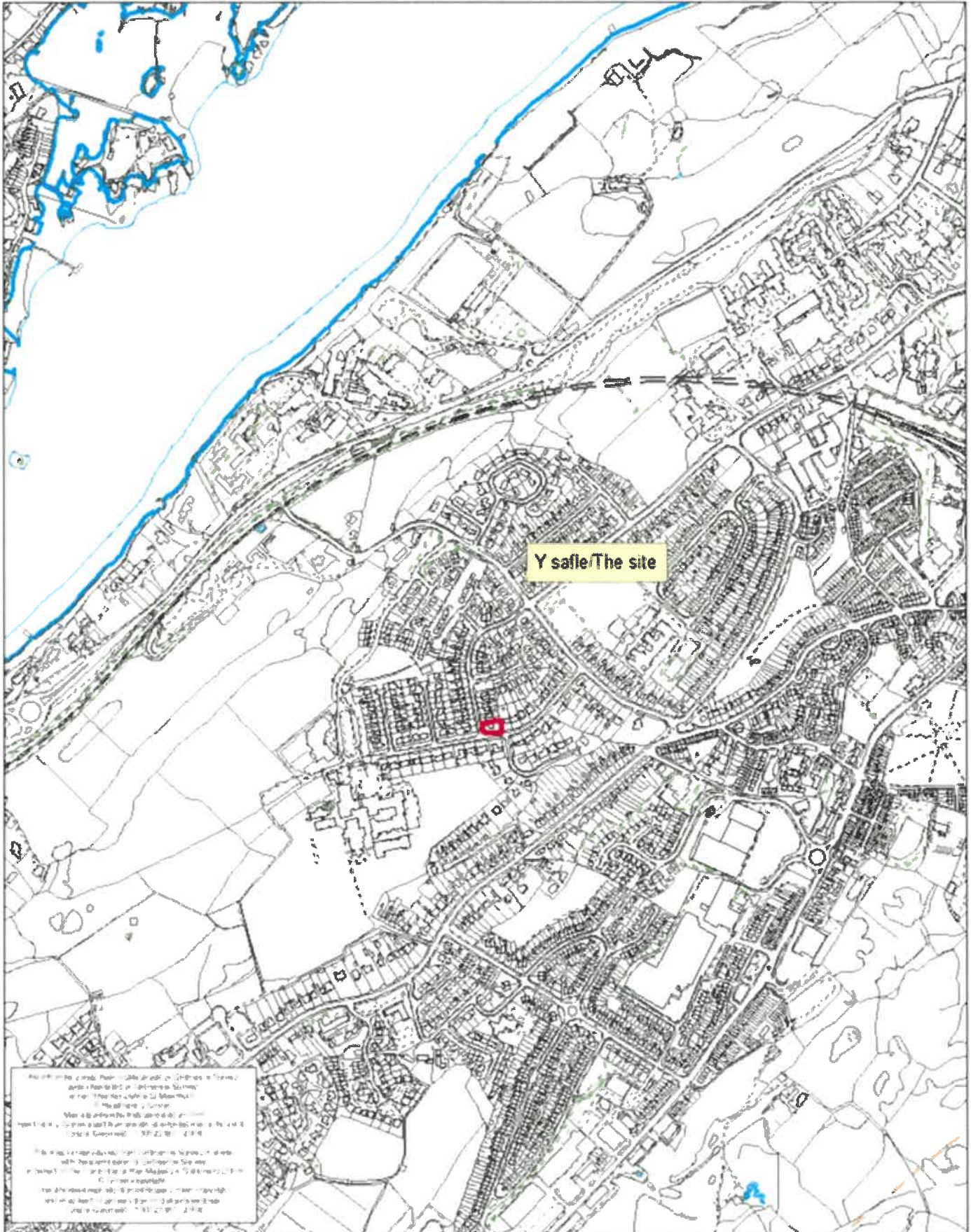

Rhif y Cais / Application Number : C19/0328/11/LL

Cynllun lleoliad ar gyfer adnabod y safle yn unig. Dim i raddfa.
Location Plan for identification purposes only. Not to scale.

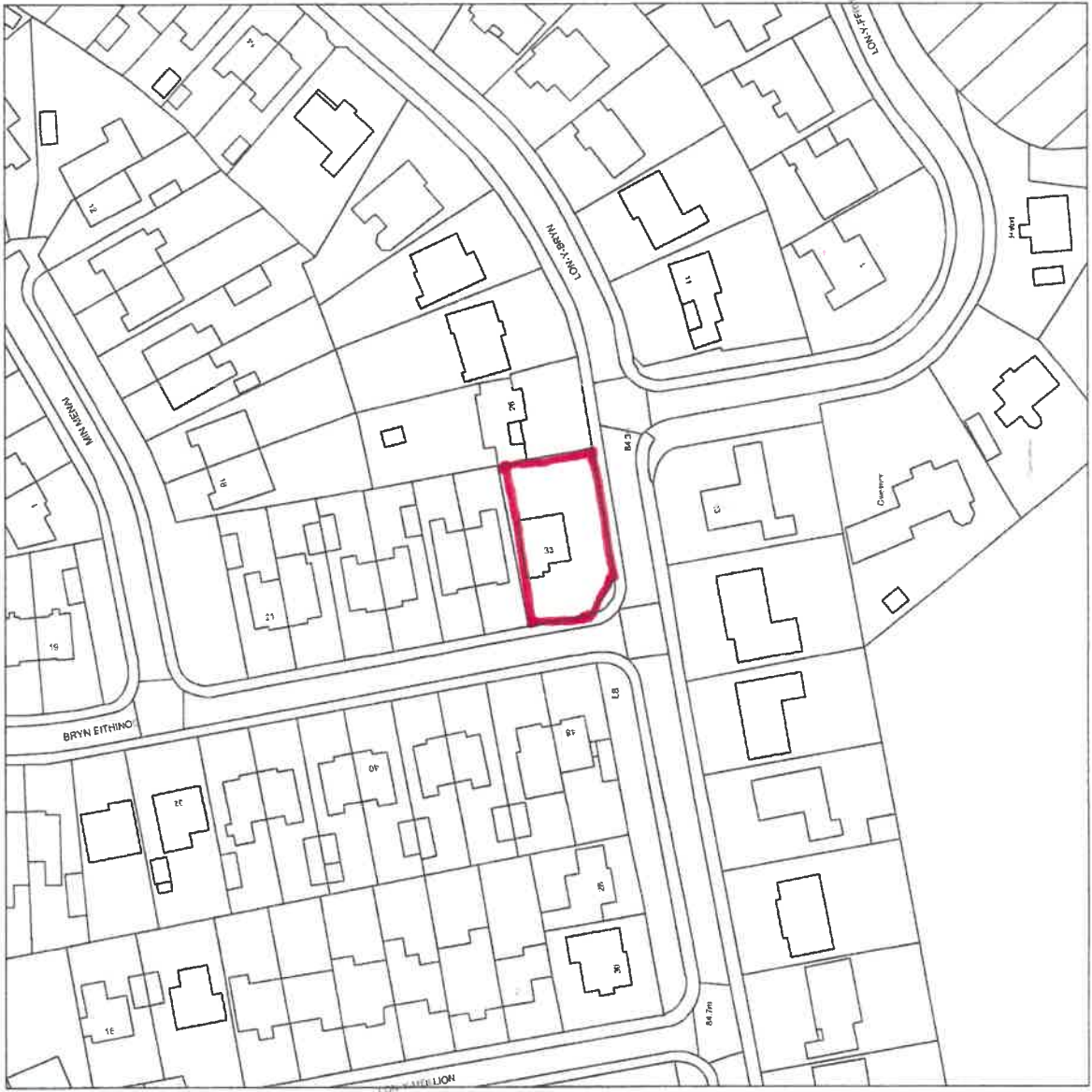



LOCATION PUAH 1: 1250

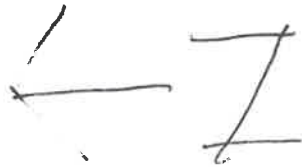

The content of this drawing is subject to the approval of the relevant authorities. It is the responsibility of the client to ensure that all necessary permits and approvals are obtained before construction. The client is advised to consult with the relevant authorities for the latest requirements and regulations. The client is also advised to consult with the relevant authorities for the latest requirements and regulations. The client is also advised to consult with the relevant authorities for the latest requirements and regulations.

NOTES:



EXISTING

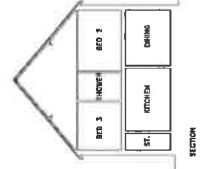
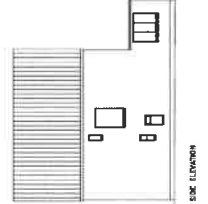
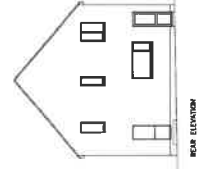
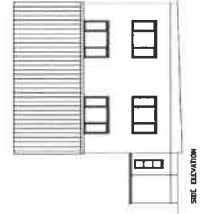
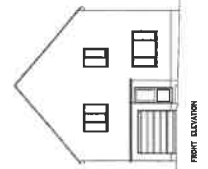

PROPOSED

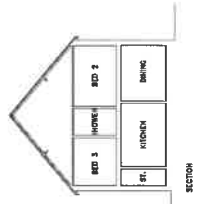
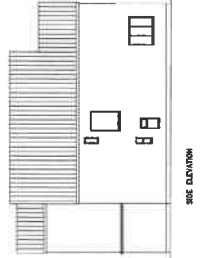
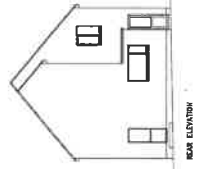
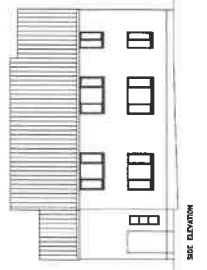
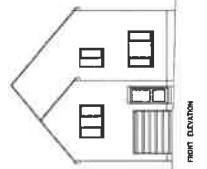

DATE	19 MAR	DRAWN BY	JP
SCALE	1:100, 1:200		
PROJECT NO.	F1653	PROJECT TITLE	01
JMD DESIGN & BUILD LG 1, 10th Floor, No. 10, Jalan Sultan Ismail, 50250 Kuala Lumpur, Malaysia Tel: +603 2033 8888 Fax: +603 2033 8889			
ARCHITECT JAMES KWONG CHAN			
JOB TITLE 33 BPTM ETRINHOQ, BANGOR			
DRAWING TITLE PROPOSED FLOOR PLAN, ELEVATIONS AND SECTIONS			