

ADMINISTRATIVE AREA
GWYNEDD

NOTE: AREAS ON THIS PLAN ARE EXPRESSED
IN ACRES AND HECTARES.

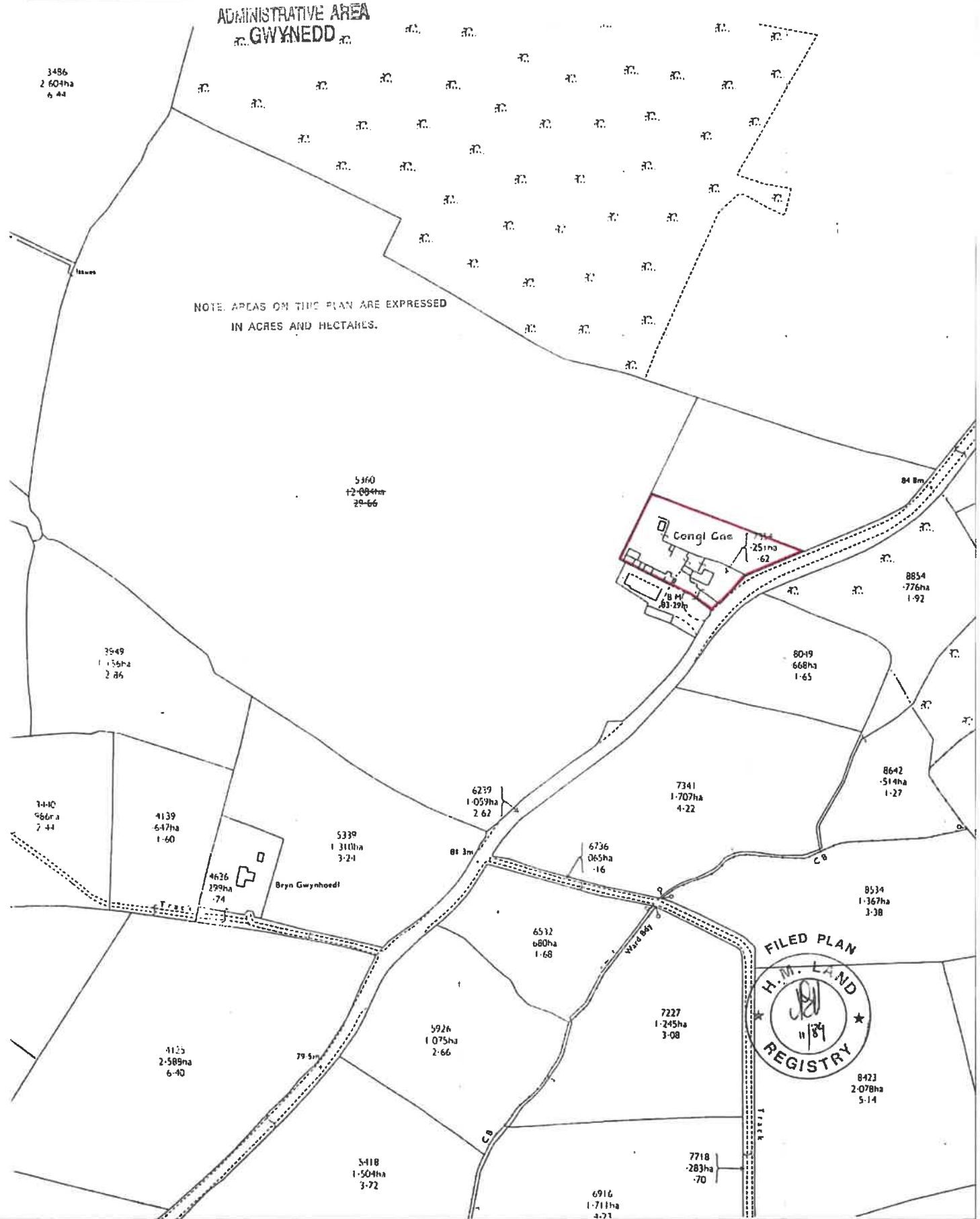

3486
2 604ha
6 44

5160
12 084ha
29 66

2549
1 156ha
2 86

1440
966a
2 14

4139
647ha
1 60

4626
299ha
0 74

5339
1 310ha
3 24

6239
1 059ha
2 62

6736
065ha
0 16

7341
1 707ha
4 22

8019
668ha
1 65

8854
776ha
1 92

8642
514ha
1 27

8534
1 367ha
3 38

4125
2 589ha
6 40

5926
1 075ha
2 66

7227
1 245ha
3 08

8423
2 078ha
5 14

5418
1 504ha
3 72

6916
1 711ha
4 22

7718
283ha
0 70



Specification

THESE PLANS MUST NOT BE ACTED UPON UNTIL THEY HAVE BEEN APPROVED BY THE LOCAL AUTHORITY. THE CONTRACTOR SHALL BE RESPONSIBLE FOR OBTAINING ALL NECESSARY PERMITS AND APPROVALS. THE CONTRACTOR SHALL BE RESPONSIBLE FOR OBTAINING ALL NECESSARY PERMITS AND APPROVALS. THE CONTRACTOR SHALL BE RESPONSIBLE FOR OBTAINING ALL NECESSARY PERMITS AND APPROVALS.

FOR PLANNING PURPOSES ONLY

Drawings prepared for planning purposes only, NOT for construction.

Materials noted on plans to be used, alterations to materials MUST be referred back to the relevant Planning Officer. The contractor shall be responsible for obtaining all necessary permits and approvals. The contractor shall be responsible for obtaining all necessary permits and approvals. The contractor shall be responsible for obtaining all necessary permits and approvals.

(1) The principal contractor, for projects with more than one contractor, shall be responsible for obtaining all necessary permits and approvals. The contractor shall be responsible for obtaining all necessary permits and approvals. The contractor shall be responsible for obtaining all necessary permits and approvals.

(2) This principal contractor, for projects with more than one contractor, shall be responsible for obtaining all necessary permits and approvals. The contractor shall be responsible for obtaining all necessary permits and approvals. The contractor shall be responsible for obtaining all necessary permits and approvals.

(3) The principal contractor, for projects with more than one contractor, shall be responsible for obtaining all necessary permits and approvals. The contractor shall be responsible for obtaining all necessary permits and approvals. The contractor shall be responsible for obtaining all necessary permits and approvals.

(4) The principal contractor, for projects with more than one contractor, shall be responsible for obtaining all necessary permits and approvals. The contractor shall be responsible for obtaining all necessary permits and approvals. The contractor shall be responsible for obtaining all necessary permits and approvals.

(5) The principal contractor, for projects with more than one contractor, shall be responsible for obtaining all necessary permits and approvals. The contractor shall be responsible for obtaining all necessary permits and approvals. The contractor shall be responsible for obtaining all necessary permits and approvals.

(6) The principal contractor, for projects with more than one contractor, shall be responsible for obtaining all necessary permits and approvals. The contractor shall be responsible for obtaining all necessary permits and approvals. The contractor shall be responsible for obtaining all necessary permits and approvals.

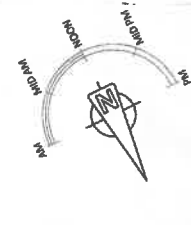
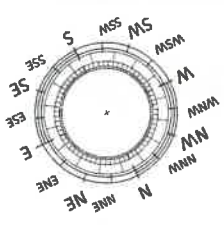

Existing First Floor

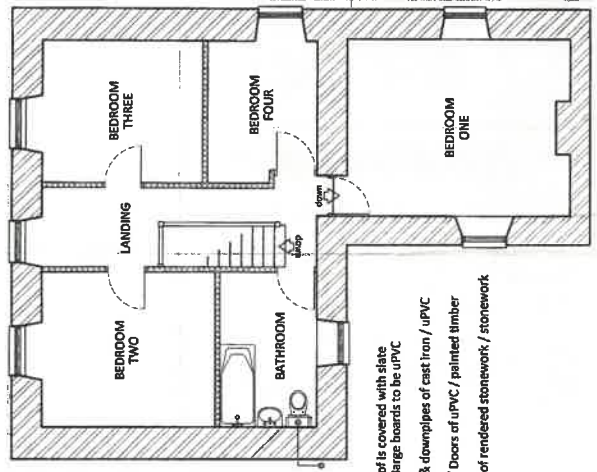

Existing roof is covered with slate
Fascia & Barge boards to be uPVC
Guttering & downpipes of cast iron / uPVC
Windows / Doors of cast iron / painted timber
Elevations of rendered stonework / stonework

Existing Ground Floor

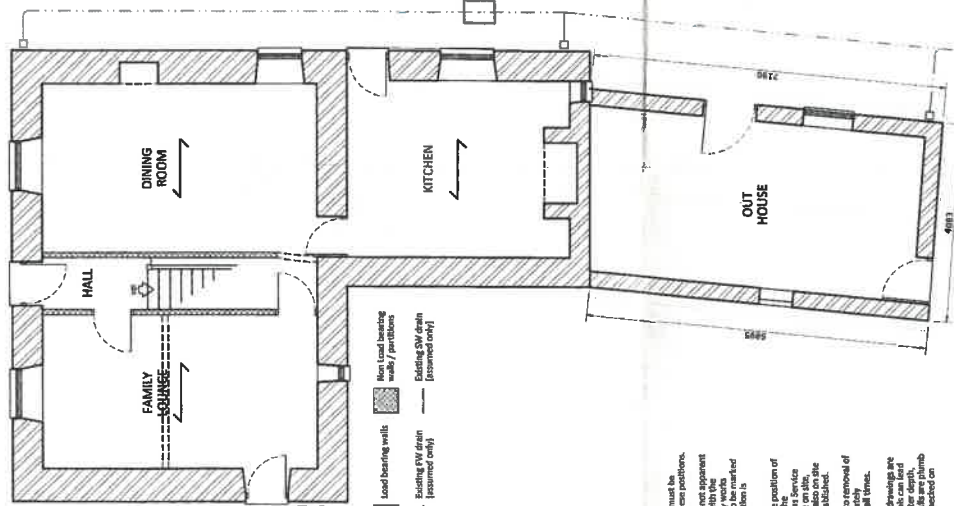

Load bearing walls
Existing PV drain (assumed only)
Non load bearing walls / partitions
Existing SW drain (assumed only)

All positions of drainage runs and types of drainage indicated on drawings are correct as shown.

Contractor to check type, fall, level & ensure adequate fall exists with the drainage runs. The contractor shall be responsible for obtaining all necessary permits and approvals.

NOTES

Services to be used from existing buildings. Care must be taken when excavation is taking place near these positions. If the position of Electricity service cable(s) is not apparent then Contractor MUST confirm the position with the relevant utility company. The contractor shall be responsible for obtaining all necessary permits and approvals.

When new walls are shown as aligned with existing walls, this must be checked by the physical removal of backwork and/or plaster to establish the actual physical position of the wall being constructed.

General dimensions for the preparation of drawings are given in the notes. The contractor shall be responsible for obtaining all necessary permits and approvals.

When new walls are shown as aligned with existing walls, this must be checked by the physical removal of backwork and/or plaster to establish the actual physical position of the wall being constructed.

All works on existing underground services or any new works proposed must comply with the National Joint Utilities Group (NJUG) Guidelines Volumes 1 - 6. Prevent smoke, dust, fumes, spillage, & other harmful activities. No fire to be allowed on site, at any time, without the necessary permits and approvals.

CYRILLIN DWYTYGIEDIG
REVISED PLAN
Date: 15/11/17
By: MJP



Office -
62a Pendry Road
Newport
NP23 5JH
01595 342 279
E: office@kjparchitect.com
W: www.kjparchitect.com

CHANGING THE WAY WE BUILD
2017
2 & 4/17

