

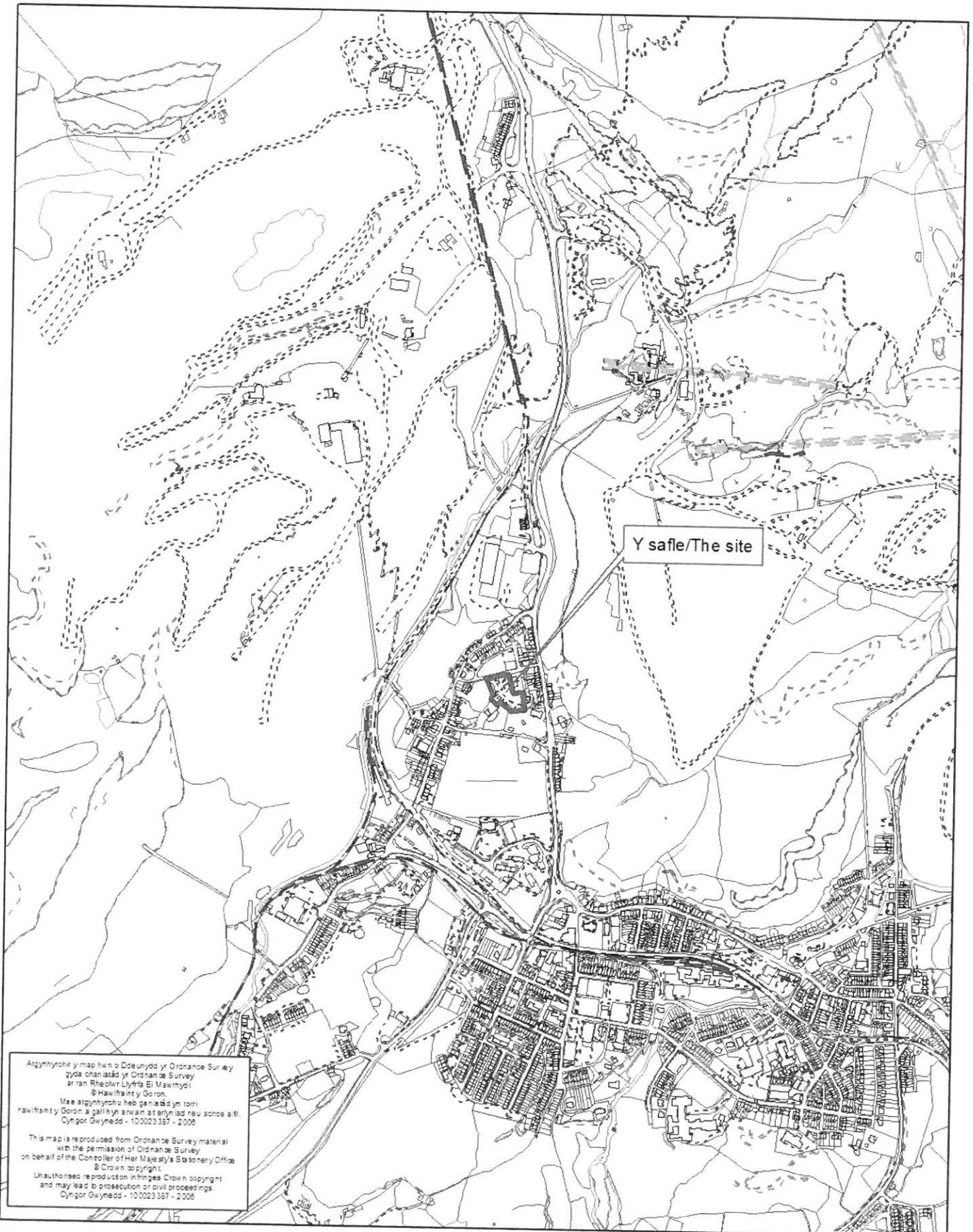

Rhif y Cais / Application Number : C17-0182-03-LL

Cynllun lleoliad ar gyfer adnabod y safle yn unig. Dim i raddfa.
Location Plan for identification purposes only. Not to scale.



Atgynhyrchir y map hwn o Ddeunydd yr Ordnance Survey gyda chandad yr Ordnance Survey ar ran Rheolwr Llyfrau Ei Mawrthodol © Hawlfraint y Goron.
Mae atgynhyrchu heb ganiadau yn torri hawlfraint y Goron a gall hyn arwain at arlysiad neu sonos sifl.
Cynllun Gwynedd - 100023387 - 2008

This map is reproduced from Ordnance Survey material with the permission of Ordnance Survey on behalf of the Controller of Her Majesty's Stationery Office © Crown copyright.
Unauthorised reproduction infringes Crown copyright and may lead to prosecution or civil proceedings.
Cynllun Gwynedd - 100023387 - 2008

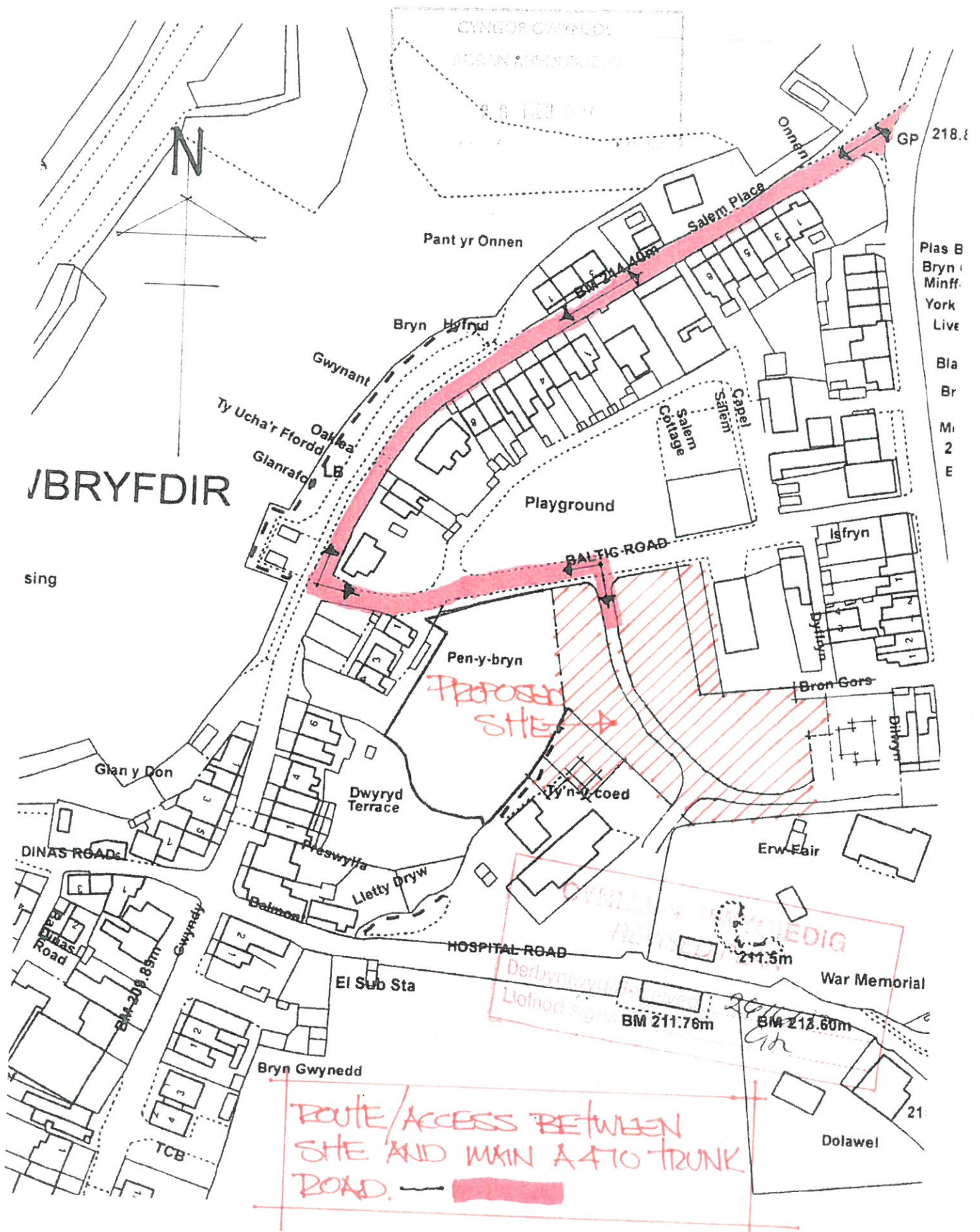

LOCATION PLAN SCALE 1:1250

NOTES

BALK BEAD

POST & RAIL FENCE
TIMBER CHAIRS

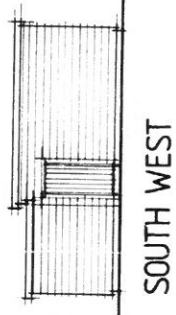

SOUTH WEST

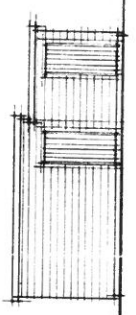

NORTH EAST

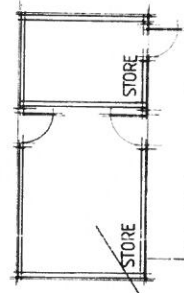

STORE

NORTH WEST

SOUTH EAST



PLAN SCALE 1:100

BOUNDARY

BOUNDARY
POST & RAIL FENCE
- BOUNDARY

BOUNDARY
HEDGE

CHANGING ROOMS
TOILETS
17 OCT 2017

Don Westley
Architectural Services
Gwasanau Blaenau Ffestiniog
Tel: 01768 830 287
Mob: 07970 308 237
don.westley@yahoo.co.uk

CLIENT
MEHRLES J. JONES,
MIN Y COED,
THE OLD QUARRY HOSPITAL,
RHIMBYR FIDLE,
BLAENAU FFESTINIOG,
Gwynedd

JOB
PROPOSED TOURING
CARAVAN SITE AT
MIN Y COED
THE OLD QUARRY HOSPITAL
RHIMBYR FIDLE,
BLAENAU FFESTINIOG.

0.1 EXISTING
SCALE 1:200 / 1:100
DATE FEB 2017
DRWG NO 01/JTJ.17

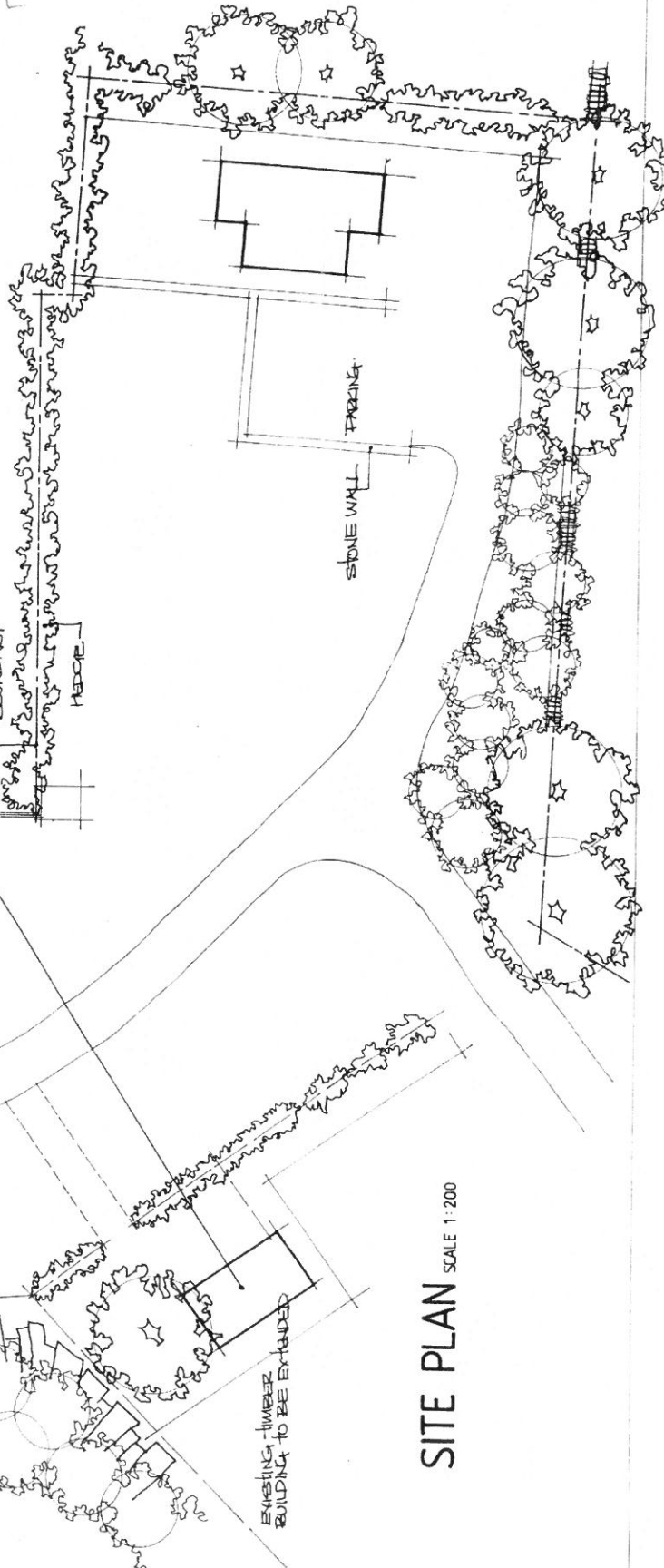

STONE WALL

PARKING

EXISTING - TIMBER
BUILDING TO BE EXTENDED

SITE PLAN
SCALE 1:200

NOTES

CYNGOR GWYNEID
 ADARAN NHEOLEIDIRIA
 17 CHW 2017
 GWYBODAETHYD CYNNELLU A CHYBURIADAETH
 ADARAN NHEOLEIDIRIA

Don Westley
 Architectural Services
 Gwasanaethau Pensaerïol
 Tel: 01766 830 287
 Mob: 07970 366 237
 don.westley@yahoo.co.uk

CLIENT
 MR & MRS J. JONES,
 TYN Y COED,
 THE OLD QUARRY HOSPITAL,
 RHWYBYDIP,
 BLAENAU FFLESHINGO,
 GWYNNED.

JOB
 PROPOSED TOURING
 CABANAU SITE AT
 TYN Y COED,
 THE OLD QUARRY HOSPITAL,
 RHWYBYDIP,
 BLAENAU FFLESHINGO.

02. PROPOSED
 SCALE 1:100
 DATE FEB. 2017
 DRWG. NO. 02/JTJ 17

PLASTIC COATED
 SLATE GREY
 STEEL ROOF CLADDING

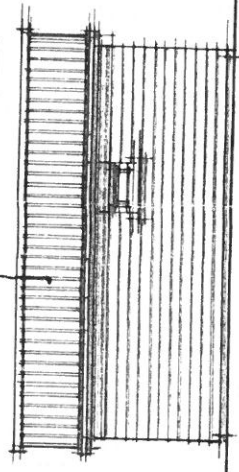

SOUTH WEST

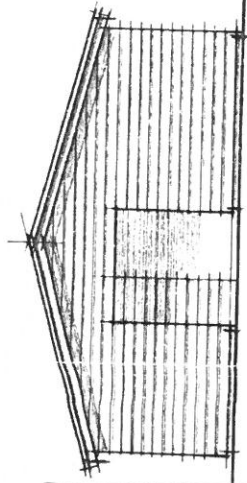

NORTH WEST

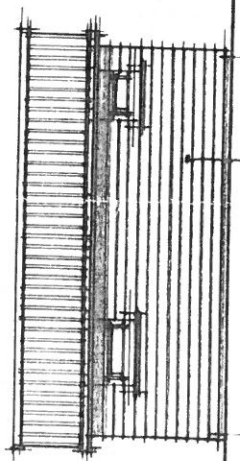

NORTH EAST

TIMBER CLADDING
 STAINED BROWN TO
 MATCH EXISTING

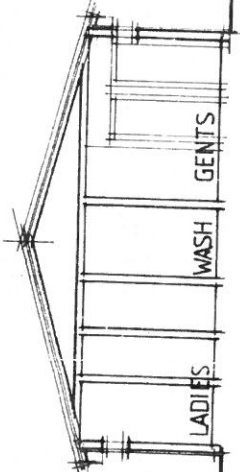

SECTION

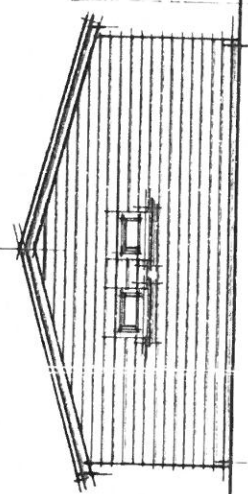

SOUTH EAST

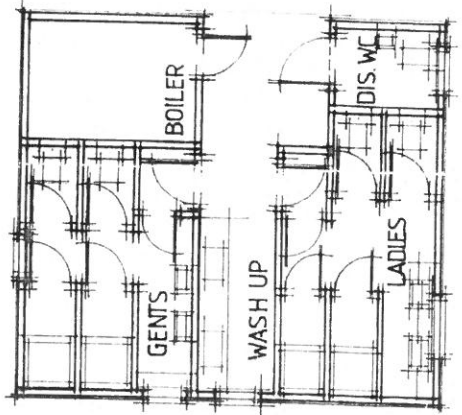

PLAN



NOTES
 TO BEING CARAVAN PATCHES
 TO BE 1, 5, 6, 8, 12,
 13, 14, 15,
 REMAINDER OF PLOTS,
 WATERWAYS ONLY.

CYNLLUN DIWYGIEDIG
 REVISED PLAN
 Development Reference: 20/16/10
 612

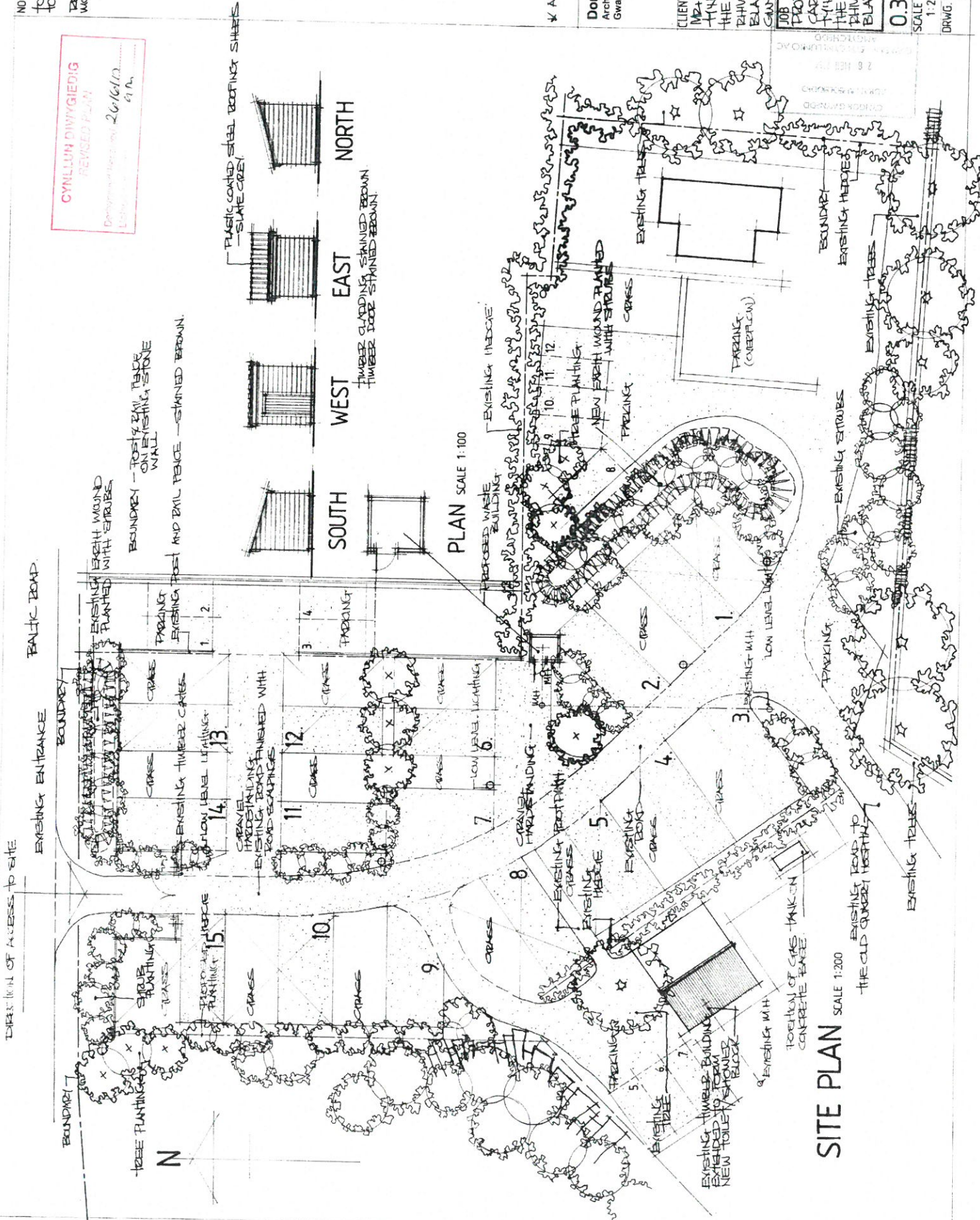

PLAN SCALE 1:100

SITE PLAN SCALE 1:200

AMENDED JUNE 2017.

Don Westley
 Architectural Services
 Gwasanys Gwynedd
 Tel: 01768 830 287
 Mob: 01970 366 237
 don.westley@gynedd.co.uk

CLIENT
 MR & MRS J. JONES,
 TYN Y COED,
 THE OLD QUARRY HOSPITAL,
 THIMBERYFELT,
 BLAENAU FFEITHILOG,
 GWYNEDD.

JOB
 PROPOSED BUILDING
 CARAVAN SITE AT
 TYN Y COED,
 THE OLD QUARRY HOSPITAL,
 THIMBERYFELT,
 BLAENAU FFEITHILOG,
 GWYNEDD.

0.3 PROPOSED
 SCALE 1:200/1:100
 DATE 100 FEB 2017
 DRWG. NO. 03/JT/J 17

NOTES

EXAMPLE USED -
6800MM X 2150MM
TOURING CARAVAN
(TWIN AXLE) PULLED
WITH A STANDARD
4x4.

THE JUNCTION MAY
EASILY BE NOTIFIED
WITHOUT DRIVING ONTO
THE EXISTING PAVEMENT.

CYNILLUN DIWYGHEDIG
REVISED PLAN
20/6/17
GJN

Don Westley
Architectural Services
Gwasan yn y Gynffwrdd

Tel: 01766 830 287
Mob: 07970 366 237
don.westley@yahoo.co.uk

CLIENT
MEMBERS OF JONES,
TWINY COED,
THE OLD QUARRY HOSPITAL,
RHIFER Y DŵR,
BLAENKU FFRESHNOG,
GAMNEDD.

JOB
PROPOSED TOURING
CARAVAN SITE AT
TWINY COED,
THE OLD QUARRY HOSPITAL,
RHIFER Y DŵR,
BLAENKU FFRESHNOG.

0.5

SCALE
1:100

DATE
JUNE 2017

DRWG. NO.

05/ JTJ 17

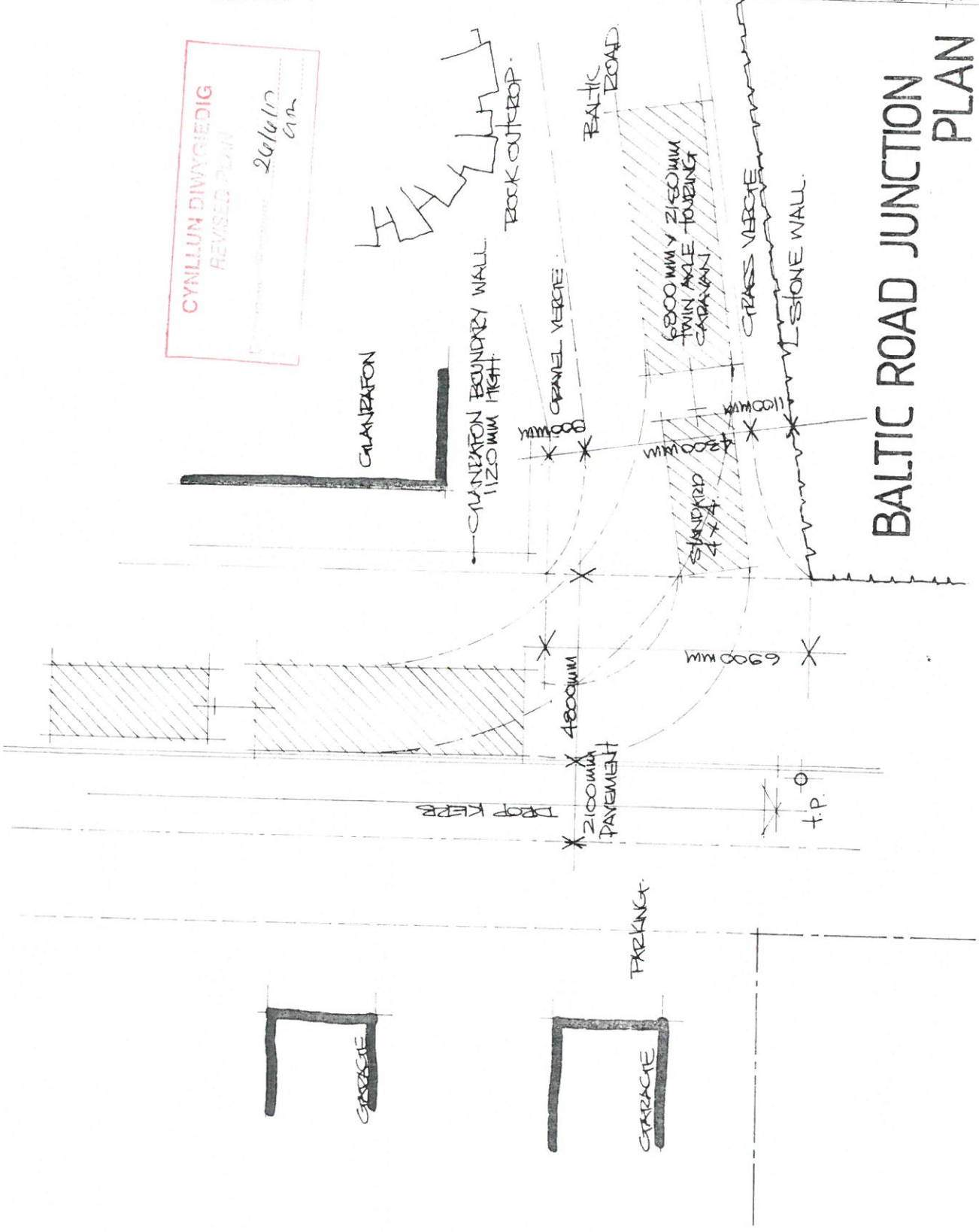

BALTIC ROAD JUNCTION
PLAN